DUNI

REANO

Packaging

Made out of respect for food

Food Packaging Solutions
Full assortment 2026

Packaging

Made out of respect for food

REANO

Discover solutions that revolutionize your food packaging. Our recyclable, compostable, reusable and easy-to-use packaging ensures superior protection and eye-catching presentation – made out of respect for food.

Trusted by restaurants, retailers, events and institutions, our packaging boosts efficiency and sustainability while simplifying the maintenance of the highest food safety standards. Wherever there's good food on the go, we provide the right accessories for your take-away business.

Designed for the *future of your business*

Sustainability is no longer a nice to have but a need to have. Our range of eating and drinking solutions is designed with responsibly sourced materials, allowing you to meet your sustainability goals without sacrificing style, design, price, or business success.

LABELS THAT MATTER

When browsing our assortment, keep an eye out for different environmental and quality certifications. Other certifications also shed light on how to dispose the product in a responsible way after use.

OK COMPOST HOME
The OK Compost HOME label and the DIN-Geprüft Home Compostable label indicate that the product can be composted at home, for instance by putting it on the compost heap in your garden.

OK COMPOST INDUSTRIAL
The OK Compost INDUSTRIAL label and the Seedling label indicate that the product is suitable for industrial composting and meets the stringent requirements of the European standard EN 13432.

THE FOREST STEWARDSHIP COUNCIL™ (FSC™)
Ensures that the product is made of wood from forests managed in an environmentally appropriate, socially beneficial and economically viable manner.

NORDIC SWAN ECOLABEL
The Nordic Swan Ecolabel works to reduce the environ-mental impact from production and consumption of goods, with strict requirements in all relevant phases of a product's life cycle.

FLUSTIX
Flustix is a sustainability label for plastic-free and partially plastic-free products. The Flustix "PLASTIC FREE PRODUCT" certification ensures that the product is free from plastic as defined by strict criteria.

No Added PFAS for ready to go meals

We offer the market's broadest range of food packaging solution products with no added PFAS. Pair your food with the right boxes and bowls to get the best use of the assortment.

Coated:

Bagasse PBAT/PLA-coated, max +100°C, recommended for greasy food, long-term use & storage

Uncoated:

Bagasse, max +100°C, recommended for short-term use & storage

Coated Cube
Instant use, served hot
Schnitzel with potatoes & sauce

Coated Octabagasse
Long-term storage & reheated
Curry with rice

Coated Cube
Microwave reheating
Meat with potatoes & sauce

Uncoated Cube
Long-term storage
Salad without dressing

Uncoated Classic Bowl
Instant use
Poké Bowl

Uncoated Octabagasse
Instant use, served hot
Pasta with creamy sauce

Scan the QR Code to learn how to pair the right packaging with your food products.

REANO

REANO

The ReDine reusable products range is created with a clean and versatile design for any setting. Stuff it in your bags for a group hike. Use them to offer branded reusables at your café — or festival. Or combine them to set a neat table at an event, like a garden party.

Basically: drop the reusable products any place you want a good food mood. Explore the range on page 112.

Scan the QR Code to read more about the ReDine reusable range.

Relevo by DUNI

Discover

the Relevo range

REANO

Join the reuse revolution with Relevo, our innovative circular solution that combines premium-quality reusable containers with an intuitive digital tracking and inventory management system. With Relevo, restaurants, cafés, corporate dining, and catering services can effortlessly provide sustainable take-away options.

Relevo's pay-per-use model and the modular platform are tailored to your unique needs, enabling you to offer reusable food containers, bowls and cups. With the Relevo platform, thousands of disposable packages are saved daily, making sustainability simple while ensuring a great user experience and easy container management.

Scan the QR Code to read more about the Relevo range.

DUNIFORM®

Discover Duniform® The packaging solution for ready meals

Duniform® is an easy, all-in-one solution for sealed packaging, ideal for food manufacturers, caterers, and retailers. Duniform® combines sealing machines, trays, films, transport solutions, and dedicated support into a seamless package.

With durable high-quality machines, trays in various shapes and sizes, and sealing films designed for optimal performance, Duniform® delivers flexibility and convenience. Grow your business—without compromising on your food.

Scan the QR Code to read more about the Duniform® concept.

DUNIFORM®
FOOD'S BEST FRIEND
Want to learn more? Visit us at duniform.com or connect with us on LinkedIn.
REANO

Sweden Rock
PISTONHEAD
2011
MAKING THINGS BLACK

Sweden Rock
ARVID
NORDQUIST

REANO

Customisation

personalise your success

Your brand, and the responsible materials we use to create our packaging, both have a story to tell. Put them together and you'll be able to provide satisfying customer experiences and grow your business. Our experienced customisation team is standing by to help you personalise your success. We can support you every step of the way from creation and artwork to manufacture and delivery.

Keep an eye out for the pen to discover customisable products!

Customisable
add your personal touch

PACKAGING SYMBOLS

that matter

Our product range features a variety of quality and environmental labels. To discover the solution that best meets your business needs, take a moment to understand what these symbols mean before proceeding.

PRODUCT FEATURES

STACKABLE

STACKABLE
To simplify service and save space, we offer solutions that are designed for optimal stackability.

MICROWAVE SAFE

MICROWAVE SAFE
To ensure you choose the best for your menu, we note which packaging is microwave safe.

SEALABLE

SEALABLE
Sealable to elevate hygiene and convenience. Suitable with a Duniform® machine.

OVEN SAFE

OVEN SAFE
To ensure you choose the best for your menu, we note which packaging is oven safe.

ANTIFOG

ANTIFOG
To ensure delicious-looking displays, we offer a selection that resists condensation.

LEAK PROOF

LEAK PROOF
To ensure a spill-free experience for liquid components, we offer leak-resistant packaging.

TEAR OFF

TEAR OFF
Containers with hinged lids feature a convenient tear-off function, allowing you to easily remove the lid while eating.

PRODUCT MATERIALS

RENEWABLE MATERIAL

RENEWABLE MATERIAL
We use renewable natural materials which can be replenished as fast as they are used up.

RESPONSIBLY SOURCED

RESPONSIBLY SOURCED
We use raw materials from responsibly managed plantations, including FSC™-certified.

RECYCLED MATERIAL

RECYCLED MATERIAL
We use recycled materials. For instance, RPET is made from recycling plastic.

COMPOSTABLE MATERIAL

COMPOSTABLE MATERIAL
This identifies packaging material that is independently certified as either home or industrially compostable according to the standard EN 13432. Industrially compostable certified products will disintegrate within 84 days and biodegrade within 180 days in industrial composting conditions. Certified home compostable products will biodegrade within 365 days in home composting conditions. We list the certification standards and our unique certificate number.

However, not all countries have the infrastructure to support effective composting according to these standards. Limited access to industrial composting facilities in many regions can hinder the proper processing of compostable materials. Please check with your local authorities.

Bagasse Boxes & Bowls

Coated Octabagasse

Bagasse PBAT/PLA-coated, max +100°C
Recommended for greasy food, long-term use & storage

Recyclable as laminated paper packaging

RENEWABLE MATERIAL

MICROWAVE SAFE

STACKABLE

REANO

Coated Octabagasse Bowl 400ml

Article number: 205653
Dimensions: 152x152x39mm
Material: Sugarcane fibre PLA/ PBAT-coated
Pack. conf.: 50pcs/cu | 6cu/sku

Coated Octabagasse Bowl 650ml

Article number: 205654
Dimensions: 183x183x43mm
Material: Sugarcane fibre PLA/ PBAT-coated
Pack. conf.: 50pcs/cu | 6cu/sku

Coated Octabagasse Bowl 900ml

Article number: 205655
Dimensions: 183x183x60mm
Material: Sugarcane fibre PLA/ PBAT-coated
Pack. conf.: 50pcs/cu | 6cu/sku

Coated Octabagasse Bowl 1000ml

Article number: 205656
Dimensions: 224x224x43mm
Material: Sugarcane fibre PLA/ PBAT-coated
Pack. conf.: 50pcs/cu | 8cu/sku

Coated Octabagasse Bowl 520/340ml

Article number: 211942
Dimensions: 224x224x43mm
Material: Sugarcane fibre PLA/ PBAT-coated
Pack. conf.: 50pcs/cu | 4cu/sku

Uncoated Octabagasse

Bagasse max +100°C
Recommended for short-term use & storage
100% recycled PET max +70°C

Compostable and recyclable as paper packaging

RENEWABLE MATERIAL
RECYCLED MATERIAL
MICROWAVE SAFE
STACKABLE
ANTIFOG

**

Octabagasse Bowl 400ml

Article number: 205649
Dimensions: 152x152x39mm
Material: Sugarcane fibre
Pack. conf.: 50pcs/cu | 6cu/sku

**

Octabagasse Bowl 650ml

Article number: 205650
Dimensions: 183x183x43mm
Material: Sugarcane fibre
Pack. conf.: 50pcs/cu | 6cu/sku

**

Octabagasse Bowl 900ml

Article number: 205651
Dimensions: 183x183x60mm
Material: Sugarcane fibre
Pack. conf.: 50pcs/cu | 6cu/sku

**

Octabagasse Bowl 1000ml

Article number: 205652
Dimensions: 224x224x43mm
Material: Sugarcane fibre
Pack. conf.: 50pcs/cu | 8cu/sku

**

Octabagasse Lid 400ml

Article number: 205657
Dimensions: 201x157x37mm
Material: Sugarcane fibre
Pack. conf.: 50pcs/cu | 6cu/sku
Fits: 205653, 205649

**

Octabagasse Lid 650/900ml

Article number: 205658
Dimensions: 242x188x33mm
Material: Sugarcane fibre
Pack. conf.: 50pcs/cu | 6cu/sku
Fits: 205654, 205655, 205650, 205651

**

Octabagasse Lid 1000ml

Article number: 205659
Dimensions: 288x229x42mm
Material: Sugarcane fibre
Pack. conf.: 50pcs/cu | 4cu/sku
Fits: 205656, 205652

Customisable
add your personal touch

Octabagasse Lid 400ml

Article number: 192514
Dimensions: 160x160x39mm
Material: Recycled PET
Pack. conf.: 50pcs/cu | 6cu/sku
Fits: 205653, 205649

Octabagasse Lid 650/900ml

Article number: 192515
Dimensions: 191x191x35mm
Material: Recycled PET
Pack. conf.: 50pcs/cu | 6cu/sku
Fits: 205654, 205655, 205650, 205651

Octabagasse Lid 1000ml

Article number: 192516
Dimensions: 233x233x44mm
Material: Recycled PET
Pack. conf.: 50pcs/cu | 4cu/sku
Fits: 205656, 205652

Customisable
add your personal touch

Uncoated Atlantis

Bagasse max +100°C
100% recycled PET max +70°C
FSC™ certified wood max +70°C
FSC™-certified bamboo max +70°C
Rubber

RESPONSIBLY SOURCED
RENEWABLE MATERIAL
RECYCLED MATERIAL
MICROWAVE SAFE
ANTIFOG

*****

Atlantis Bowl 500ml

Article number: 205660
Dimensions: 160x149x45mm
Material: Sugarcane fibre
Pack. conf.: 55pcs/cu | 8cu/sku

*****

Atlantis Bowl 900ml

Article number: 205661
Dimensions: 160x149x75mm
Material: Sugarcane fibre
Pack. conf.: 55pcs/cu | 8cu/sku

*****

Atlantis Lid 500/900ml

Article number: 205662
Dimensions: 166x150x12mm
Material: Sugarcane fibre
Pack. conf.: 55pcs/cu | 16cu/sku
Fits: 205660, 205661

*

Atlantis Spoonstick 22cm

Article number: 190039
Dimensions: 220x24x8mm
Material: Bamboo
Pack. conf.: 100pcs/cu | 10cu/sku

*

Atlantis Stick 22cm

Article number: 190040
Dimensions: 220x8x8mm
Material: Bamboo
Pack. conf.: 100pcs/cu | 10cu/sku

Rubberband Large

Article number: 190037
Dimensions: 315x3x1mm
Material: Synthetic rubber
Pack. conf.: 100pcs/cu | 4cu/sku
Fits: 205661

Rubberband Small

Article number: 190038
Dimensions: 240x3x1mm
Material: Synthetic rubber
Pack. conf.: 100pcs/cu | 4cu/sku
Fits: 205660

REANO

Coated Classic Round

Bagasse PBAT/PLA-coated, max +100°C
Recommended for greasy food, long-term use & storage
100% recycled PET max +70°C

RENEWABLE MATERIAL
RECYCLED MATERIAL
ANTIFOG
MICROWAVE SAFE
STACKABLE

Coated Classic Bowl 600ml

Article number: 205668
Dimensions: 152x152x56mm
Material: Sugarcane fibre PLA/PBAT-coated
Pack. conf.: 40pcs/cu | 12cu/sku

Coated Classic Bowl 900ml

Article number: 205669
Dimensions: 195x195x53mm
Material: Sugarcane fibre PLA/PBAT-coated
Pack. conf.: 40pcs/cu | 4cu/sku

Coated Classic Bowl 1200ml

Article number: 205670
Dimensions: 195x195x65mm
Material: Sugarcane fibre PLA/PBAT-coated
Pack. conf.: 40pcs/cu | 4cu/sku

Classic Lid 600ml

Article number: 188060
Dimensions: 170x170x35mm
Material: Recycled PET
Pack. conf.: 40pcs/cu | 9cu/sku
Fits: 205668, 198929

Classic Lid Dome 800-1200ml

Article number: 188061
Dimensions: 212x212x37mm
Material: Recycled PET
Pack. conf.: 40pcs/cu | 4cu/sku
Fits: 205667, 205669, 205670, 198930, 198931, 198939

Classic Lid Flat 800-1200ml

Article number: 188265
Dimensions: 216x216x20mm
Material: Recycled PET
Pack. conf.: 40pcs/cu | 4cu/sku
Fits: 205667, 205669, 205670, 198930, 198931, 198939

Customisable
add your personal touch

* These products are FSC™-certified
** Certified home compostable (OK compost)
*** Certified industrially compostable (OK compost)
**** Certified industrially compostable (Seedling)
***** These products are DIN-certified

Uncoated Classic Round

Bagasse, max +100°C
Recommended for short-term use & storage

RENEWABLE MATERIAL
MICROWAVE SAFE
STACKABLE

Classic Bowl 600ml

Article number: 198929
Dimensions: 150x150x56mm
Material: Sugarcane fibre
Pack. conf.: 40pcs/cu | 12cu/sku

Classic Bowl 900ml

Article number: 198930
Dimensions: 194x194x53mm
Material: Sugarcane fibre
Pack. conf.: 40pcs/cu | 4cu/sku

Classic Bowl 1200ml

Article number: 198931
Dimensions: 194x194x65mm
Material: Sugarcane fibre
Pack. conf.: 40pcs/cu | 4cu/sku

Classic Bowl 800ml

Article number: 198939
Dimensions: 194x194x48mm
Material: Sugarcane fibre
Pack. conf.: 40pcs/cu | 8cu/sku

Classic Bowl 1000ml

Article number: 205667
Dimensions: 194x194x60mm
Material: Sugarcane fibre
Pack. conf.: 40pcs/cu | 8cu/sku

Classic Lid 800-1200ml

Article number: 198933
Dimensions: 194x194x27mm
Material: Sugarcane fibre
Pack. conf.: 40pcs/cu | 8cu/sku
Fits: 205667, 205669, 205670, 198930, 198931, 198939

Customisable
add your personal touch

Coated Cube

Bagasse PBAT/PLA-coated, max +100°C
Recommended for greasy food, long-term use & storage
Bagasse, max +100°C
100% recycled PET max +70°C

RENEWABLE MATERIAL
RECYCLED MATERIAL
MICROWAVE SAFE
STACKABLE
ANTIFOG

REANO

Coated Cube Bowl Large 800ml

Article number: 205097
Dimensions: 249x172x30mm
Material: Sugarcane fibre PLA/PBAT-coated
Pack. conf.: 40pcs/cu | 4cu/sku

Coated Cube Bowl Large 1200ml

Article number: 205098
Dimensions: 249x172x45mm
Material: Sugarcane fibre PLA/PBAT-coated
Pack. conf.: 40pcs/cu | 4cu/sku

Coated Cube Bowl Large 400/500ml

Article number: 205099
Dimensions: 249x172x45mm
Material: Sugarcane fibre PLA/PBAT-coated
Pack. conf.: 40pcs/cu | 4cu/sku

**

Cube Lid Large Rectangular

Article number: 204792
Dimensions: 283x207x16mm
Material: Sugarcane fibre
Pack. conf.: 40pcs/cu | 4cu/sku
Fits: 205097-205099

! Not on stock, needs to be ordered.

Cube Lid Large Rectangular

Article number: 204793
Dimensions: 258x179x35mm
Material: Recycled PET
Pack. conf.: 40pcs/cu | 4cu/sku
Fits: 205097-205099

Customisable
add your personal touch

Uncoated Cube

Bagasse, max +100°C
Recommended for short-term use & storage
100% recycled PET max +70°C

RENEWABLE MATERIAL
RECYCLED MATERIAL
MICROWAVE SAFE
STACKABLE
ANTIFOG

**

Cube Bowl Square 900ml

Article number: 205672
Dimensions: 181x181x54mm
Material: Sugarcane fibre
Pack. conf.: 40pcs/cu | 4cu/sku

**

Cube Bowl Square 1200ml

Article number: 205673
Dimensions: 181x181x73mm
Material: Sugarcane fibre
Pack. conf.: 40pcs/cu | 4cu/sku

**

Cube Bowl Rectangular 900ml

Article number: 205674
Dimensions: 214x159x54mm
Material: Sugarcane fibre
Pack. conf.: 40pcs/cu | 4cu/sku

**

Cube Bowl Rectangular 1200ml

Article number: 205675
Dimensions: 214x159x70mm
Material: Sugarcane fibre
Pack. conf.: 40pcs/cu | 4cu/sku

**

Cube Lid Square 900/1200ml

Article number: 205676
Dimensions: 219x185x11mm
Material: Sugarcane fibre
Pack. conf.: 40pcs/cu | 4cu/sku
Fits: 205672, 205673

**

Cube Lid Rectangular 900/1200ml

Article number: 205677
Dimensions: 249x167x13mm
Material: Sugarcane fibre
Pack. conf.: 40pcs/cu | 4cu/sku
Fits: 205674, 205675

Cube Lid Square 900/1200ml

Article number: 196822
Dimensions: 182x182x10mm
Material: Recycled PET
Pack. conf.: 50pcs/cu | 4cu/sku
Fits: 205672, 205673

Cube Lid Rectangular 900/1200ml

Article number: 196828
Dimensions: 163x217x11mm
Material: Recycled PET
Pack. conf.: 50pcs/cu | 4cu/sku
Fits: 205674, 205675

Customisable
add your personal touch

Uncoated Classic Square & Rectangular

Bagasse, max +100°C
Recommended for short-term use & storage
100% recycled PET, max +70°C

RENEWABLE MATERIAL
RECYCLED MATERIAL
MICROWAVE SAFE
STACKABLE
ANTIFOG

REANO

Classic Box 900ml

Article number: 207069
Dimensions: 155x155x53mm
Material: Sugarcane fibre
Pack. conf.: 40pcs/cu | 9cu/sku

Classic Box 850ml

Article number: 198934
Dimensions: 230x155x36mm
Material: Sugarcane fibre
Pack. conf.: 40pcs/cu | 12cu/sku

Classic Box 1200ml

Article number: 198935
Dimensions: 230x155x46mm
Material: Sugarcane fibre
Pack. conf.: 40pcs/cu | 12cu/sku

Classic Lid 900ml

Article number: 188062
Dimensions: 155x155x53mm
Material: Recycled PET
Pack. conf.: 40pcs/cu | 8cu/sku
Fits: 207069

Classic Lid 850/1200ml

Article number: 188063
Dimensions: 239x165x28mm
Material: Recycled PET
Pack. conf.: 40pcs/cu | 6cu/sku
Fits: 198934, 198935

Customisable
add your personal touch

* These products are FSC™-certified
** Certified home compostable (OK compost)
*** Certified industrially compostable (OK compost)
**** Certified industrially compostable (Seedling)
***** These products are DIN-certified

Coated Sushi & Deli

Bagasse PLA-coated, max +100°C
Recommended for greasy food, long-term use & storage
100% recycled PET, max +70°C

RENEWABLE MATERIAL
RECYCLED MATERIAL
MICROWAVE SAFE
STACKABLE

Coated Sushi & Deli Tray Small 6-10 pieces

Article number: 205711
Dimensions: 184x128x22mm
Material: Sugarcane fibre PLA-coated
Pack. conf.: 100pcs/cu | 4cu/sku

Coated Sushi & Deli Tray Medium 12-16 pieces

Article number: 205712
Dimensions: 215x135x22mm
Material: Sugarcane fibre PLA-coated
Pack. conf.: 110pcs/cu | 4cu/sku

Coated Sushi & Deli Tray Large 16-20 pieces

Article number: 205713
Dimensions: 235x145x22mm
Material: Sugarcane fibre PLA-coated
Pack. conf.: 110pcs/cu | 4cu/sku

Coated Sushi & Deli Tray Slim Long 6-8 pieces

Article number: 205715
Dimensions: 220x90x22mm
Material: Sugarcane fibre PLA-coated
Pack. conf.: 100pcs/cu | 4cu/sku

Sushi Lid Small

Article number: 196732
Dimensions: 195x139x33mm
Material: Recycled PET
Pack. conf.: 50pcs/cu | 4cu/sku
Fits: 205711

Sushi Lid Medium

Article number: 196734
Dimensions: 226x146x33mm
Material: Recycled PET
Pack. conf.: 50pcs/cu | 4cu/sku
Fits: 205712

Sushi Lid Large

Article number: 196735
Dimensions: 248x156x33mm
Material: Recycled PET
Pack. conf.: 50pcs/cu | 4cu/sku
Fits: 205713

Sushi Lid Slim Long

Article number: 196736
Dimensions: 232x103x33mm
Material: Recycled PET
Pack. conf.: 50pcs/cu | 4cu/sku
Fits: 205715

Uncoated Clamshell | Uncoated Clamshell Round

Bagasse, max +100°C
Recommended for short-term use & storage

RENEWABLE MATERIAL
TEAR OFF
MICROWAVE SAFE
STACKABLE

Clamshell 475ml

Article number: 205721
Dimensions: 150x150x40mm
Material: Sugarcane fibre
Pack. conf.: 50pcs/cu | 4cu/sku

Clamshell 600ml

Article number: 205722
Dimensions: 130x180x50mm
Material: Sugarcane fibre
Pack. conf.: 50pcs/cu | 6cu/sku

**

Clamshell 850ml

Article number: 205723
Dimensions: 155x237x45mm
Material: Sugarcane fibre
Pack. conf.: 50pcs/cu | 2cu/sku

**

Clamshell 2-Comp 470/300ml

Article number: 205724
Dimensions: 170x248x45mm
Material: Sugarcane fibre
Pack. conf.: 50pcs/cu | 5cu/sku

Clamshell 1000ml

Article number: 205725
Dimensions: 223x200x45mm
Material: Sugarcane fibre
Pack. conf.: 50pcs/cu | 3cu/sku

**

Clamshell 3-Comp 325/90/90ml

Article number: 205726
Dimensions: 225x200x45mm
Material: Sugarcane fibre
Pack. conf.: 50pcs/cu | 4cu/sku

Clamshell 1200ml

Article number: 205727
Dimensions: 230x230x40mm
Material: Sugarcane fibre
Pack. conf.: 50pcs/cu | 2cu/sku

**

Clamshell 3-Comp 350/120/120ml

Article number: 205728
Dimensions: 235x235x40mm
Material: Sugarcane fibre
Pack. conf.: 50pcs/cu | 2cu/sku

Clamshell 575ml

Article number: 205729
Dimensions: 132x132x75mm
Material: Sugarcane fibre
Pack. conf.: 40pcs/cu | 4cu/sku

Clamshell 750ml

Article number: 205730
Dimensions: 171x171x55mm
Material: Sugarcane fibre
Pack. conf.: 55pcs/cu | 4cu/sku

Customisable
add your personal touch

REANO

Uncoated Coppa

Bagasse, max +100°C
Recommended for short-term use & storage
FSC™ certified paperboard PLA-coated, max +100°C

RESPONSIBLY SOURCED
RENEWABLE MATERIAL
MICROWAVE SAFE
STACKABLE

**

Coppa Bowl 250ml

Article number: 205731
Dimensions: 117x117x51mm
Material: Sugarcane fibre
Pack. conf.: 50pcs/cu | 10cu/sku

**

Coppa Bowl 350ml

Article number: 205732
Dimensions: 117x117x66mm
Material: Sugarcane fibre
Pack. conf.: 50pcs/cu | 10cu/sku

**

Coppa Bowl 500ml

Article number: 205733
Dimensions: 141x141x57mm
Material: Sugarcane fibre
Pack. conf.: 50pcs/cu | 10cu/sku

*

Coppa Lid 250/350ml

Article number: 199192
Dimensions: 120x120x11mm
Material: Paperboard PLA-coated
Pack. conf.: 50pcs/cu | 10cu/sku
Fits: 205731, 205732

*

Coppa Lid 500ml

Article number: 199193
Dimensions: 140x140x11mm
Material: Paperboard PLA-coated
Pack. conf.: 50pcs/cu | 10cu/sku
Fits: 205733

REANO

Uncoated Pizza

Bagasse, max +100°C
Recommended for short-term use & storage

RENEWABLE MATERIAL

MICROWAVE SAFE

STACKABLE

Pizza Box Ø36cm

Article number: 205716
Dimensions: 356x356x34mm
Material: Sugarcane fibre
Pack. conf.: 50pcs/cu | 4cu/sku

Pizza Lid Ø36cm

Article number: 205717
Dimensions: 363x363x19mm
Material: Sugarcane fibre
Pack. conf.: 50pcs/cu | 4cu/sku
Fits: 205716

REANO

Viking Takeaway Boxes:

Durable, Versatile, and Customisable

Viking is one of our most popular ranges of takeaway boxes with lids, designed to meet the needs of cafés, fast-food restaurants, delis, and food trucks. Available in various sizes, the Viking boxes are ideal for both hot and cold foods.

Made from FSC™-certified kraft paperboard, the Viking takeaway boxes and lids can be customised to fit your brand. The boxes offer excellent leak resistance thanks to their double-folded corners, and both the boxes and lids are microwave-safe, providing convenient reheating options. The wide-top design enhances food presentation, making freshly prepared meals visually appealing. Choose between lids with or without windows to suit your packaging preferences.

Viking boxes are sturdy, stackable, and easy to transport. The lids are flat-packed, saving storage space and making them easy to unfold. Additionally, some boxes can feature fun games on the bottom, adding a unique and playful touch to your packaging!

Paper Boxes & Bowls

Viking

PLA-coated FSC™ certified paperboard, max +100°C

RESPONSIBLY SOURCED
RENEWABLE MATERIAL
MICROWAVE SAFE
STACKABLE

*

Viking Cube Mini 250ml

Article number: 202871
Dimensions: 75x75x60mm
Material: Paperboard PLA-coated
Pack. conf.: 300pcs/cu | 1cu/sku

*

Viking Cube Low 510ml

Article number: 202872
Dimensions: 113x113x50mm
Material: Paperboard PLA-coated
Pack. conf.: 300pcs/cu | 1cu/sku

*

Viking Cube High 820ml

Article number: 202873
Dimensions: 113x113x100mm
Material: Paperboard PLA-coated
Pack. conf.: 300pcs/cu | 1cu/sku

*

Viking Block 1200ml

Article number: 202874
Dimensions: 140x140x75mm
Material: Paperboard PLA-coated
Pack. conf.: 300pcs/cu | 1cu/sku

*

Viking Brick 1100ml

Article number: 202875
Dimensions: 140x200x45mm
Material: Paperboard PLA-coated
Pack. conf.: 300pcs/cu | 1cu/sku

*

Viking Slim Brick 1100ml

Article number: 202876
Dimensions: 85x225x75mm
Material: Paperboard PLA-coated
Pack. conf.: 300pcs/cu | 1cu/sku

*

Viking Cube Mini Lid 250ml

Article number: 188114
Dimensions: 80x80x20mm
Material: Paperboard PLA-coated
Pack. conf.: 300pcs/cu | 1cu/sku
Fits: 202871

*

Viking Cube Lid 510/820ml

Article number: 202878
Dimensions: 113x113x29mm
Material: Paperboard PLA-coated
Pack. conf.: 300pcs/cu | 1cu/sku
Fits: 202872, 202873

*

Viking Cube Lid 510/820ml

Article number: 202879
Dimensions: 113x113x29mm
Material: Paperboard PLA-coated
Pack. conf.: 300pcs/cu | 1cu/sku
Fits: 202872, 202873

*

Viking Block Lid 1200ml

Article number: 202880
Dimensions: 140x140x29mm
Material: Paperboard PLA-coated
Pack. conf.: 300pcs/cu | 1cu/sku
Fits: 202874

*

Viking Block Lid 1200ml

Article number: 188107
Dimensions: 140x140x29mm
Material: Paperboard PLA-coated
Pack. conf.: 300pcs/cu | 1cu/sku
Fits: 202874

*

Viking Brick Lid 1100ml

Article number: 202882
Dimensions: 140x200x30mm
Material: Paperboard PLA-coated
Pack. conf.: 300pcs/cu | 1cu/sku
Fits: 202875

*

Viking Brick Lid 1100ml

Article number: 202883
Dimensions: 140x200x30mm
Material: Paperboard PLA-coated
Pack. conf.: 300pcs/cu | 1cu/sku
Fits: 202875

*

Viking Slim Brick Lid 1100ml

Article number: 188102
Dimensions: 85x225x30mm
Material: Paperboard PLA-coated
Pack. conf.: 300pcs/cu | 1cu/sku
Fits: 202876

*

Viking Slim Brick Lid 1100ml

Article number: 188101
Dimensions: 85x225x30mm
Material: Paperboard PLA-coated
Pack. conf.: 300pcs/cu | 1cu/sku
Fits: 202876

Viking

PE-coated FSC™ certified paperboard, max +100°C

RESPONSIBLY SOURCED
RENEWABLE MATERIAL
MICROWAVE SAFE
STACKABLE

*

Viking Cube Low 510ml

Article number: 188057
Dimensions: 113x113x50mm
Material: Paperboard PE-coated
Pack. conf.: 300pcs/cu | 1cu/sku

*

Viking Cube High 820ml

Article number: 202870
Dimensions: 113x113x100mm
Material: Paperboard PE-coated
Pack. conf.: 300pcs/cu | 1cu/sku

*

Viking Block 1200ml

Article number: 202868
Dimensions: 140x140x75mm
Material: Paperboard PE-coated
Pack. conf.: 300pcs/cu | 1cu/sku

*

Viking Brick 1100ml

Article number: 202864
Dimensions: 140x200x45mm
Material: Paperboard PE-coated
Pack. conf.: 300pcs/cu | 1cu/sku

*

Viking Cube Lid 510/820ml

Article number: 188058 WSL/202867
Dimensions: 113x113x29mm
Material: Paperboard PE-coated
Pack. conf.: 300pcs/cu | 1cu/sku
Fits: 202870

*

Viking Block Lid 1200ml

Article number: 202869
Dimensions: 140x140x29mm
Material: Paperboard PE-coated
Pack. conf.: 300pcs/cu | 1cu/sku
Fits: 202868

*

Viking Brick Lid 1100ml

Article number: 202865
Dimensions: 140x200x30mm
Material: Paperboard PE-coated
Pack. conf.: 300pcs/cu | 1cu/sku
Fits: 202864

* These products are FSC™-certified
** Certified home compostable (OK compost)
*** Certified industrially compostable (OK compost)
**** Certified industrially compostable (Seedling)
***** These products are DIN-certified

Customisable
add your personal touch

NO ADDED PFAS
RESPONSIBLY SOURCED
RENEWABLE MATERIAL
GREASE RESISTANT
STACKABLE
LEAK PROOF

Tray Contrast

PE-coated FSC™ certified paperboard, max +100°C
PET, max +70°C
Available from Mid May 2026

New!

*

Tray Contrast Slim Small 240ml

Article number: 228728
Dimensions: 160x91x24mm
Material: Paperboard PE-coated
Pack. conf.: 50pcs/cu | 12cu/sku

*

Tray Contrast Small 400ml

Article number: 228729
Dimensions: 185x129x24mm
Material: Paperboard PE-coated
Pack. conf.: 50pcs/cu | 4cu/sku

*

Tray Contrast Medium 500ml

Article number: 228730
Dimensions: 221x138x24mm
Material: Paperboard PE-coated
Pack. conf.: 50pcs/cu | 4cu/sku

*

Tray Contrast Large 700ml

Article number: 228731
Dimensions: 241x152x24mm
Material: Paperboard PE-coated
Pack. conf.: 70pcs/cu | 2cu/sku

*

Tray Contrast X-Large 900ml

Article number: 228732
Dimensions: 256x182x24mm
Material: Paperboard PE-coated
Pack. conf.: 50pcs/cu | 4cu/sku

Lid Contrast Slim Small 240ml

Article number: 228733
Dimensions: 160x91x32mm
Material: PET
Pack. conf.: 50pcs/cu | 12cu/sku
Fits: 228728

Lid Contrast Small 400ml

Article number: 228734
Dimensions: 185x129x32mm
Material: PET
Pack. conf.: 50pcs/cu | 4cu/sku
Fits: 228729

Lid Contrast Medium 500ml

Article number: 228735
Dimensions: 221x138x32mm
Material: PET
Pack. conf.: 50pcs/cu | 4cu/sku
Fits: 228730

Lid Contrast Large 700ml

Article number: 228736
Dimensions: 241x152x32mm
Material: PET
Pack. conf.: 70pcs/cu | 2cu/sku
Fits: 228731

Lid Contrast X-Large 900ml

Article number: 228737
Dimensions: 256x182x32mm
Material: PET
Pack. conf.: 50pcs/cu | 4cu/sku
Fits: 228732

* These products are FSC™-certified
** Certified home compostable (OK compost)
*** Certified industrially compostable (OK compost)
**** Certified industrially compostable (Seedling)
***** These products are DIN-certified

REANO

Alga

Seaweed-coated FSC™ certified paperboard, max +90°C

RESPONSIBLY SOURCED

RENEWABLE MATERIAL

MICROWAVE SAFE

*

Alga Tray Square

Article number: 209070
Dimensions: 115x115x39mm
Material: Paperboard seaweed-coated
Pack. conf.: 600pcs/cu | 1cu/sku

*

Alga Tray Rectangular

Article number: 209071
Dimensions: 160x85x40mm
Material: Paperboard seaweed-coated
Pack. conf.: 400pcs/cu | 1cu/sku

*

Alga Clam Box 500 ml

Article number: 209072
Dimensions: 120x120x50mm
Material: Paperboard seaweed-coated
Pack. conf.: 200pcs/cu | 1cu/sku

*

Alga Box 1200 ml

Article number: 209073
Dimensions: 170x135x62mm
Material: Paperboard seaweed-coated
Pack. conf.: 250pcs/cu | 1cu/sku

Coating made from *natural seaweed*

Bio Box

PLA-coated FSC™ certified paperboard, max +100°C

RESPONSIBLY SOURCED
RENEWABLE MATERIAL
MICROWAVE SAFE
STACKABLE

*

Bio Box Noodle Small 480ml

Article number: 198032
Dimensions: 92x74x85mm
Material: Paperboard PLA-coated
Pack. conf.: 50pcs/cu | 10cu/sku

*

Bio Box Noodle Large 960ml

Article number: 198033
Dimensions: 114x98x110mm
Material: Paperboard PLA-coated
Pack. conf.: 50pcs/cu | 10cu/sku

*

Bio Box 2-comp Medium 400/480ml

Article number: 199177
Dimensions: 170x140x50mm
Material: Paperboard PLA-coated
Pack. conf.: 50pcs/cu | 4cu/sku

*

Bio Box Medium 1000ml

Article number: 198030
Dimensions: 171x140x64mm
Material: Paperboard PLA-coated
Pack. conf.: 50pcs/cu | 4cu/sku

*

Bio Box Large 1950ml

Article number: 198031
Dimensions: 216x157x64mm
Material: Paperboard PLA-coated
Pack. conf.: 50pcs/cu | 4cu/sku

All our Bio Boxes are *Customisable*

REANO

* These products are FSC™-certified
** Certified home compostable (OK compost)
*** Certified industrially compostable (OK compost)
**** Certified industrially compostable (Seedling)
***** These products are DIN-certified

Brick

PLA-coated FSC™ certified paperboard, max +100°C
100% recycled PET, max +70°C

RESPONSIBLY SOURCED
RENEWABLE MATERIAL
RECYCLED MATERIAL
MICROWAVE SAFE
STACKABLE
ANTIFOG
SEALABLE

*/****

Brick Box Mini 150ml

Article number: 199178
Dimensions: 108x80x33mm
Material: Paperboard PLA-coated
Pack. conf.: 50pcs/cu | 12cu/sku

*/****

Brick Box Mini 250ml

Article number: 199179
Dimensions: 108x80x50mm
Material: Paperboard PLA-coated
Pack. conf.: 60pcs/cu | 10cu/sku

*/****

Brick Box Medium 500ml

Article number: 199180
Dimensions: 171x120x43mm
Material: Paperboard PLA-coated
Pack. conf.: 50pcs/cu | 6cu/sku

*/****

Brick Box Medium 750ml

Article number: 199181
Dimensions: 171x120x57mm
Material: Paperboard PLA-coated
Pack. conf.: 50pcs/cu | 6cu/sku

*/****

Brick Box Medium 2-Comp 250/250ml

Article number: 204889
Dimensions: 171x120x57mm
Material: Paperboard PLA-coated
Pack. conf.: 50pcs/cu | 6cu/sku

*/****

Brick Box Medium 1000ml

Article number: 199182
Dimensions: 171x120x77mm
Material: Paperboard PLA-coated
Pack. conf.: 50pcs/cu | 6cu/sku

*/****

Brick Box Large 1200ml

Article number: 199183
Dimensions: 170x172x65mm
Material: Paperboard PLA-coated
Pack. conf.: 40pcs/cu | 4cu/sku

*/****

Brick Lid Medium 500-1000ml

Article number: 199184
Dimensions: 170x117x17mm
Material: Paperboard PLA-coated
Pack. conf.: 25pcs/cu | 6cu/sku
Fits: 199180-82, 204889

Brick Lid Mini 150/250ml

Article number: 199185
Dimensions: 113x86x11mm
Material: Recycled PET
Pack. conf.: 50pcs/cu | 12cu/sku
Fits: 199178, 199179

Brick Lid Medium 500-1000ml

Article number: 199186
Dimensions: 174x124x15mm
Material: Recycled PET
Pack. conf.: 50pcs/cu | 6cu/sku
Fits: 199180-82, 204889

Brick Lid Large 1200ml

Article number: 199187
Dimensions: 175x175x15mm
Material: Recycled PET
Pack. conf.: 40pcs/cu | 8cu/sku
Fits: 199183

Customisable
add your personal touch

REANO

* These products are FSC™-certified
** Certified home compostable (OK compost)
*** Certified industrially compostable (OK compost)
**** Certified industrially compostable (Seedling)
***** These products are DIN-certified

Customisable
add your personal touch

Ronda Contrast

PE-coated FSC™ certified paperboard, max +100°C
100% recycled PET, max +70°C
Available from Mid April 2026

New!

GREASE RESISTANT
RESPONSIBLY SOURCED
RENEWABLE MATERIAL
RECYCLED MATERIAL
NO ADDED PFAS
ANTIFOG
MICROWAVE SAFE
STACKABLE

*

Ronda Bowl Wide 700ml

Article number: 228743
Dimensions: 150x150x60mm
Material: Paperboard PE-coated
Pack. conf.: 50pcs/cu | 5cu/sku

*

Ronda Bowl Wide+ 900ml

Article number: 228744
Dimensions: 184x184x49mm
Material: Paperboard PE-coated
Pack. conf.: 50pcs/cu | 6cu/sku

*

Ronda Bowl Wide+ 1300ml

Article number: 228745
Dimensions: 184x184x66mm
Material: Paperboard PE-coated
Pack. conf.: 25pcs/cu | 12cu/sku

Ronda Lid Wide 700ml

Article number: 197180
Dimensions: 166x154x10mm
Material: Recycled PET
Pack. conf.: 50pcs/cu | 5cu/sku
Fits: 228743

Ronda Lid Wide+ 900/1300ml

Article number: 197182
Dimensions: 200x190x10mm
Material: Recycled PET
Pack. conf.: 50pcs/cu | 6cu/sku
Fits: 228744, 228745

Customisable
add your personal touch

RESPONSIBLY SOURCED | RENEWABLE MATERIAL | RECYCLED MATERIAL
ANTIFOG | MICROWAVE SAFE | STACKABLE

Ronda Wide & Wide+ & Divider

PLA-coated FSC™ certified paperboard, max +100°C
100% recycled PET, max +70°C

*/****

Ronda Bowl Wide 500ml

Article number: 196010
Dimensions: 150x150x45mm
Material: Paperboard PLA-coated
Pack. conf.: 50pcs/cu | 5cu/sku

*/****

Ronda Bowl Wide 700ml

Article number: 196011
Dimensions: 150x150x60mm
Material: Paperboard PLA-coated
Pack. conf.: 50pcs/cu | 5cu/sku

*/****

Ronda Bowl Wide 700ml

Article number: 197179
Dimensions: 150x150x60mm
Material: Paperboard PLA-coated
Pack. conf.: 50pcs/cu | 5cu/sku

*/****

Ronda Bowl Wide+ 900ml

Article number: 196013
Dimensions: 184x184x49mm
Material: Paperboard PLA-coated
Pack. conf.: 50pcs/cu | 6cu/sku

*/****

Ronda Bowl Wide+ 1300ml

Article number: 196014
Dimensions: 184x184x66mm
Material: Paperboard PLA-coated
Pack. conf.: 25pcs/cu | 12cu/sku

*/****

Ronda Bowl Wide+ 1300ml

Article number: 197181
Dimensions: 184x184x66mm
Material: Paperboard PLA-coated
Pack. conf.: 25pcs/cu | 12cu/sku

*/****

Ronda Divider Wide+ 1300ml

Article number: 199773
Dimensions: 263x173x1mm
Material: Paperboard PLA-coated
Pack. conf.: 500pcs/cu | 1cu/sku
Fits: 196014, 197181

*/****

Ronda Lid Wide 500/700ml

Article number: 196012
Dimensions: 150x150x17mm
Material: Paperboard PLA-coated
Pack. conf.: 50pcs/cu | 5cu/sku
Fits: 196010, 196011, 197179

Ronda Lid Wide 500/700ml

Article number: 197180
Dimensions: 166x154x10mm
Material: Recycled PET
Pack. conf.: 50pcs/cu | 5cu/sku
Fits: 196010, 196011, 197179

*/****

Ronda Lid Wide+ 900/1300ml

Article number: 196015
Dimensions: 184x184x17mm
Material: Paperboard PLA-coated
Pack. conf.: 25pcs/cu | 6cu/sku
Fits: 196013, 196014, 197181

Ronda Lid Wide+ 900/1300ml

Article number: 197182
Dimensions: 200x190x10mm
Material: Recycled PET
Pack. conf.: 50pcs/cu | 6cu/sku
Fits: 196013, 196014, 197181

Customisable
add your personal touch

RESPONSIBLY SOURCED
RENEWABLE MATERIAL
RECYCLED MATERIAL
ANTIFOG
MICROWAVE SAFE
STACKABLE
SEALABLE

Ronda Short

PLA-coated FSC™ certified paperboard, max +100°C
100% recycled PET, max +70°C

*/****

Ronda Bowl Short 190ml

Article number: 196016
Dimensions: 85x85x52mm
Material: Paperboard PLA-coated
Pack. conf.: 25pcs/cu | 12cu/sku

*/****

Ronda Bowl Short 190ml

Article number: 196017
Dimensions: 85x85x52mm
Material: Paperboard PLA-coated
Pack. conf.: 25pcs/cu | 12cu/sku

*/****

Ronda Bowl Short 240ml

Article number: 196018
Dimensions: 90x90x62mm
Material: Paperboard PLA-coated
Pack. conf.: 25pcs/cu | 16cu/sku

*/****

Ronda Bowl Short 240ml

Article number: 196019
Dimensions: 90x90x62mm
Material: Paperboard PLA-coated
Pack. conf.: 25pcs/cu | 16cu/sku

*/****

Ronda Bowl Short 360ml

Article number: 196020
Dimensions: 90x90x84mm
Material: Paperboard PLA-coated
Pack. conf.: 25pcs/cu | 16cu/sku

*/****

Ronda Bowl Short 360ml

Article number: 196021
Dimensions: 90x90x84mm
Material: Paperboard PLA-coated
Pack. conf.: 25pcs/cu | 16cu/sku

*/****

Ronda Lid Short 240/360ml

Article number: 196022
Dimensions: 90x90x16mm
Material: Paperboard PLA-coated
Pack. conf.: 25pcs/cu | 16cu/sku
Fits: 196018-196021

*/****

Ronda Lid Short 240/360ml

Article number: 196023
Dimensions: 90x90x16mm
Material: Paperboard PLA-coated
Pack. conf.: 25pcs/cu | 16cu/sku
Fits: 196018-196021

Ronda Lid Short 240/360ml

Article number: 204090
Dimensions: 102x95x11mm
Material: Recycled PET
Pack. conf.: 25pcs/cu | 16cu/sku
Fits: 196018-196021

*/****

Ronda Bowl Short 480ml

Article number: 196024
Dimensions: 97x97x100mm
Material: Paperboard PLA-coated
Pack. conf.: 25pcs/cu | 16cu/sku

*/****

Ronda Bowl Short 480ml

Article number: 196025
Dimensions: 97x97x100mm
Material: Paperboard PLA-coated
Pack. conf.: 25pcs/cu | 16cu/sku

*/****

Ronda Lid Short 480ml

Article number: 196026
Dimensions: 98x98x17mm
Material: Paperboard PLA-coated
Pack. conf.: 25pcs/cu | 16cu/sku
Fits: 196024, 196025

*/****

Ronda Lid Short 480ml

Article number: 196027
Dimensions: 98x98x17mm
Material: Paperboard PLA-coated
Pack. conf.: 25pcs/cu | 16cu/sku
Fits: 196024, 196025

Ronda Lid Short 480ml

Article number: 204091
Dimensions: 110x101x11mm
Material: Recycled PET
Pack. conf.: 25pcs/cu | 16cu/sku
Fits: 196024, 196025

Customisable
add your personal touch

RESPONSIBLY SOURCED | RENEWABLE MATERIAL | RECYCLED MATERIAL
ANTIFOG | MICROWAVE SAFE | STACKABLE

Ronda Slim & Fold

PLA-coated FSC™ certified paperboard, max+100°C
100% recycled PET, max +70°C

*/****

Ronda Bowl Slim 350ml

Article number: 197183
Dimensions: 117x117x52mm
Material: Paperboard PLA-coated
Pack. conf.: 35pcs/cu | 15cu/sku

*/****

Ronda Bowl Slim 550ml

Article number: 197185
Dimensions: 117x117x74mm
Material: Paperboard PLA-coated
Pack. conf.: 35pcs/cu | 15cu/sku

*/****

Ronda Bowl Slim 750ml

Article number: 196028
Dimensions: 117x117x110mm
Material: Paperboard PLA-coated
Pack. conf.: 35pcs/cu | 15cu/sku

*/****

Ronda Bowl Slim 750ml

Article number: 196029
Dimensions: 117x117x110mm
Material: Paperboard PLA-coated
Pack. conf.: 35pcs/cu | 15cu/sku

*/****

Ronda Bowl Slim 950ml

Article number: 196030
Dimensions: 117x117x135mm
Material: Paperboard PLA-coated
Pack. conf.: 35pcs/cu | 15cu/sku

*/****

Ronda Bowl Slim 950ml

Article number: 196031
Dimensions: 117x117x135mm
Material: Paperboard PLA-coated
Pack. conf.: 35pcs/cu | 15cu/sku

*/****

Ronda Bowl Fold 750ml

Article number: 196034
Dimensions: 95x85x93mm
Material: Paperboard PLA-coated
Pack. conf.: 65pcs/cu | 10cu/sku

*/****

Ronda Lid Slim 350/550/750/950ml

Article number: 196032
Dimensions: 117x117x19mm
Material: Paperboard PLA-coated
Pack. conf.: 25pcs/cu | 21cu/sku
Fits: 197183,197185, 196028-31

*/****

Ronda Lid Slim 350/550/750/950ml

Article number: 196033
Dimensions: 117x117x19mm
Material: Paperboard PLA-coated
Pack. conf.: 25pcs/cu | 21cu/sku
Fits: 197183,197185, 196028-31

Ronda Lid Slim 350/550/750/950ml

Article number: 204092
Dimensions: 129x120x12mm
Material: Recycled PET
Pack. conf.: 35pcs/cu | 15cu/sku
Fits: 197183,197185, 196028-31

* These products are FSC™-certified
** Certified home compostable (OK compost)
*** Certified industrially compostable (OK compost)
**** Certified industrially compostable (Seedling)
***** These products are DIN-certified

REANO

Customisable
add your personal touch

RESPONSIBLY SOURCED
RENEWABLE MATERIAL
STACKABLE

Basic Soup Bowls

PE-coated FSC™ certified paperboard, max +100°C
PP, max +100°C

*

Soup Bowl 250ml

Article number: 201088
Dimensions: 90x90x61mm
Material: Paperboard PE-coated
Pack. conf.: 50pcs/cu | 8cu/sku

*

Soup Bowl 400ml

Article number: 201090
Dimensions: 115x115x62mm
Material: Paperboard PE-coated
Pack. conf.: 50pcs/cu | 10cu/sku

*

Soup Bowl 500ml

Article number: 201091
Dimensions: 115x115x77mm
Material: Paperboard PE-coated
Pack. conf.: 50pcs/cu | 10cu/sku

*

Soup Bowl 950ml

Article number: 201092
Dimensions: 115x115x136mm
Material: Paperboard PE-coated
Pack. conf.: 50pcs/cu | 10cu/sku

Soup Bowl Lid 250ml

Article number: 201093
Dimensions: 90x105x6mm
Material: PP
Pack. conf.: 50pcs/cu | 16cu/sku
Fits: 201088

Soup Bowl Lid 400/500/950ml

Article number: 201094
Dimensions: 115x115x10mm
Material: PP
Pack. conf.: 50pcs/cu | 10cu/sku
Fits: 201090-101092

Customisable
add your personal touch

RESPONSIBLY SOURCED

RENEWABLE MATERIAL

Clambox Window

Water-based coated FSC™ paperboard with PLA window (1-3), PLA-lined FSC™ paperboard with PLA window (4-5)

*

Clambox Small 450ml

Article number: 159908
Dimensions: 120x110x45mm
Material: Paperboard water-based coated with PLA window
Pack. conf.: 200pcs/cu | 1cu/sku

*

Clambox Large 1200ml

Article number: 159909
Dimensions: 200x155x45mm
Material: Paperboard water-based coated with PLA window
Pack. conf.: 200pcs/cu | 1cu/sku

*

Clambox Wrap 550ml

Article number: 159911
Dimensions: 90x50x130mm
Material: Paperboard PLA-coated
Pack. conf.: 1000pcs/cu | 1cu/sku

*

Clambox Sandwich 590ml

Article number: 194565
Dimensions: 175x75x90mm
Material: Paperboard PLA-coated
Pack. conf.: 650pcs/cu | 1cu/sku

REANO

Customisable
add your personal touch

Clambox

FSC™ certified paperboard, max +100°C

RESPONSIBLY SOURCED
RENEWABLE MATERIAL
STACKABLE

*

Clambox Burger 500ml

Article number: 193724
Dimensions: 105x102x84mm
Material: Corrugated cardboard
Pack. conf.: 55pcs/cu | 4cu/sku

*

Clambox Burger 700ml

Article number: 201482
Dimensions: 125x125x80mm
Material: Corrugated cardboard
Pack. conf.: 35pcs/cu | 3cu/sku

*

Clambox Large 1100ml

Article number: 193725
Dimensions: 205x107x79mm
Material: Corrugated cardboard
Pack. conf.: 45pcs/cu | 4cu/sku

*

Clambox Dinner 1300ml

Article number: 193726
Dimensions: 178x160x75mm
Material: Corrugated cardboard
Pack. conf.: 60pcs/cu | 1cu/sku

Uncoated Bloom

FSC™ certified grass paperboard, waterbased coating, max +90°C

RESPONSIBLY SOURCED
RENEWABLE MATERIAL

*

Bloom Tray Small

Article number: 205802
Dimensions: 175x145x50mm
Material: Grass paperboard
Pack. conf.: 500pcs/cu | 1cu/sku

*

Bloom Tray Medium

Article number: 205803
Dimensions: 230x140x60mm
Material: Grass paperboard
Pack. conf.: 500pcs/cu | 1cu/sku

Plastic Boxes & Bowls

Octaview® APET

APET, max +70°C

LEAK PROOF | TEAR OFF | STACKABLE | ANTIFOG

New!

Octaview® 191ml

Article number: 211908
Dimensions: 118x118x60mm
Material: APET
Pack. conf.: 420 pcs/cu | 1cu/sku

Octaview® 417ml

Article number: 211909
Dimensions: 160x160x60mm
Material: APET
Pack. conf.: 420 pcs/cu | 1cu/sku

Octaview® 410ml with dressing cup

Article number: 211910
Dimensions: 160x160x60mm
Material: APET
Pack. conf.: 420 pcs/cu | 1cu/sku

Octaview® 540ml

Article number: 211931
Dimensions: 160x160x80mm
Material: APET
Pack. conf.: 420 pcs/cu | 1cu/sku

Octaview® 632ml

Article number: 211932
Dimensions: 190x190x60mm
Material: APET
Pack. conf.: 280 pcs/cu | 1cu/sku

Cash & Carry:
Article number: 211933
Dimensions: 190x190x60mm
Material: APET
Pack. conf.: 35 pcs/cu | 6 cu/sku

Octaview® 795ml with dressing cup

Article number: 211934
Dimensions: 190x190x70mm
Material: APET
Pack. conf.: 280 pcs/cu | 1cu/sku

Cash & Carry:
Article number: 211935
Dimensions: 190x190x70mm
Material: APET
Pack. conf.: 35 pcs/cu | 6 cu/sku

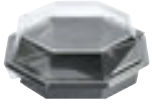

Octaview® 823ml

Article number: 211936
Dimensions: 190x190x80mm
Material: APET
Pack. conf.: 280 pcs/cu | 1cu/sku

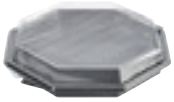

Octaview® 830ml

Article number: 211937
Dimensions: 230x230x50mm
Material: APET
Pack. conf.: 192 pcs/cu | 1cu/sku

Cash & Carry:
Article number: 211938
Dimensions: 230x230x50mm
Material: APET
Pack. conf.: 35 pcs/cu | 4 cu/sku

Octaview® 1292ml

Article number: 211939
Dimensions: 230x230x80mm
Material: APET
Pack. conf.: 180 pcs/cu | 1cu/sku

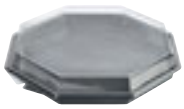

Octaview® 1869ml

Article number: 211940
Dimensions: 305x305x60mm
Material: APET
Pack. conf.: 96 pcs/cu | 1cu/sku
Fits: 211940

Octaview® Insert

Article number: 211941
Dimensions: 283x283x25 mm
Material: APET
Pack. conf.: 320 pcs/cu | 1cu/sku
Insert for: 211940

* These products are FSC™-certified

** Certified home compostable (OK compost)

*** Certified industrially compostable (OK compost)

**** Certified industrially compostable (Seedling)

***** These products are DIN-certified

> DUNI 2026

Octaview® RPET

100% recycled PET max +70°C

RECYCLED MATERIAL

LEAK PROOF | TEAR OFF | STACKABLE | ANTIFOG

Octaview® 400ml

Article number: 205449
Dimensions: 150x150x70mm
Material: Recycled PET
Pack. conf.: 400pcs/cu | 1cu/sku

Octaview® 625ml

Article number: 197609
Dimensions: 185x185x70mm
Material: Recycled PET
Pack. conf.: 255pcs/cu | 1cu/sku

Octaview® 800ml

Article number: 197623
Dimensions: 185x185x90mm
Material: Recycled PET
Pack. conf.: 255pcs/cu | 1cu/sku

Customisable
add your personal touch

Octaview Cold use APET

APET, max 70°C

LEAK PROOF | TEAR OFF | STACKABLE | ANTIFOG

Octaview® S 400ml

Article number: 188018
Dimensions: 150x150x70mm
Material: APET
Pack. conf.: 400pcs/cu | 1cu/sku

Octaview® M 625ml

Article number: 188019
Dimensions: 185x185x70mm
Material: APET
Pack. conf.: 255pcs/cu | 1cu/sku

Octaview® M+ 800ml

Article number: 188020
Dimensions: 185x185x90mm
Material: APET
Pack. conf.: 255pcs/cu | 1cu/sku

Octaview® L 925ml

Article number: 188021
Dimensions: 225x225x65mm
Material: APET
Pack. conf.: 100pcs/cu | 1cu/sku

Octaview® L+ 1150ml

Article number: 188022
Dimensions: 225x225x80mm
Material: APET
Pack. conf.: 100pcs/cu | 1cu/sku

REANO

Vista

PP, max 100°C min -20°C

Customisable
add your personal touch

MICROWAVE SAFE | LEAK PROOF | TEAR OFF | STACKABLE | ANTIFOG

Vista Box PP Small 532ml

Article number: 211899
Dimensions: 153x153x80mm
Material: PP
Pack. conf.: 300pcs/cu | 1cu/sku

Cash & Carry:
Article number: 211900
Dimensions: 153x153x80mm
Material: PP
Pack. conf.: 25pcs/cu | 10cu/sku

Vista Box PP Medium 1094ml

Article number: 211901
Dimensions: 203x203x80mm
Material: PP
Pack. conf.: 120pcs/cu | 1cu/sku

Cash & Carry:
Article number: 211902
Dimensions: 203x203x80mm
Material: PP
Pack. conf.: 25pcs/cu | 4cu/sku

Vista Box PP Large 1480ml

Article number: 211903
Dimensions: 229x229x80mm
Material: PP
Pack. conf.: 120pcs/cu | 1cu/sku

Vista Box PP Large 2-comp. 670/460ml

Article number: 211904
Dimensions: 229x229x80mm
Material: PP
Pack. conf.: 120pcs/cu | 1cu/sku

Cash & Carry:
Article number: 211905
Dimensions: 229x229x80mm
Material: PP
Pack. conf.: 25pcs/cu | 4cu/sku

Vista Box PP Large 3-comp. 650/216/216ml

Article number: 211906
Dimensions: 229x229x80mm
Material: PP
Pack. conf.: 120pcs/cu | 1cu/sku

Cash & Carry:
Article number: 211907
Dimensions: 229x229x80mm
Material: PP
Pack. conf.: 25pcs/cu | 4cu/sku

REANO

Meal Boxes

PP max +120°C

MICROWAVE SAFE

SEALABLE

Meal Box 800ml

Article number: 161182
Dimensions: 240x150x40mm
Material: PP
Pack. conf.: 50pcs/cu | 5cu/sku

Meal Box 2-Comp 500/250ml

Article number: 161179
Dimensions: 240x150x40mm
Material: PP
Pack. conf.: 50pcs/cu | 5cu/sku

Meal Box Lid

Article number: 161181
Dimensions: 240x150x20mm
Material: PP
Pack. conf.: 50pcs/cu | 5cu/sku
Fits: 161182, 161179

Deli Hinged

80% recycled PET max +70°C

Customisable
add your personal touch

RECYCLED MATERIAL

STACKABLE

Deli Hinged 125ml

Article number: 205969
Dimensions: 117x112x29mm
Material: Recycled PET
Pack. conf.: 50pcs/cu | 12cu/sku

Deli Hinged 250ml

Article number: 205970
Dimensions: 117x112x41mm
Material: Recycled PET
Pack. conf.: 50pcs/cu | 12cu/sku

Deli Hinged 375ml

Article number: 205971
Dimensions: 134x128x48mm
Material: Recycled PET
Pack. conf.: 50pcs/cu | 12cu/sku

Deli Hinged 500ml

Article number: 205972
Dimensions: 134x128x64mm
Material: Recycled PET
Pack. conf.: 50pcs/cu | 18cu/sku

Deli Hinged 750ml

Article number: 208269
Dimensions: 175x166x51mm
Material: Recycled PET
Pack. conf.: 50pcs/cu | 8cu/sku

Deli Hinged 1000ml

Article number: 208270
Dimensions: 175x166x66mm
Material: Recycled PET
Pack. conf.: 50pcs/cu | 8cu/sku

Sandwich 2-wedge

Article number: 157108
Dimensions: 160x85x65mm
Material: Recycled PET
Pack. conf.: 500pcs/cu | 1cu/sku

Customisable
add your personal touch

Crystal Deli

100% recycled PET max +70°C

RECYCLED MATERIAL

SEALABLE | LEAK PROOF | STACKABLE

Crystal Deli 250ml

Article number: 177065
Dimensions: 114x114x45mm
Material: Recycled PET
Pack. conf.: 35pcs/cu | 10cu/sku

Crystal Deli 375ml

Article number: 177066
Dimensions: 114x114x61mm
Material: Recycled PET
Pack. conf.: 35pcs/cu | 10cu/sku

Crystal Deli 500ml

Article number: 177067
Dimensions: 114x114x75mm
Material: Recycled PET
Pack. conf.: 35pcs/cu | 10cu/sku

Crystal Deli 750ml

Article number: 177068
Dimensions: 114x114x107mm
Material: Recycled PET
Pack. conf.: 35pcs/cu | 10cu/sku

Crystal Deli Lid 250-750ml

Article number: 177069
Dimensions: 120x120x14mm
Material: Recycled PET
Pack. conf.: 35pcs/cu | 10cu/sku
Fits: 177065-177068

Discover

the Crystal Deli range—perfect for delicious takeaways and impressive deli counter presentation.

Dessert Bowls

PS max +100°C
APET max +70°C

STACKABLE

LEAK PROOF

Dessert Bowl 180ml

Article number: 157175
Dimensions: 85x85x45mm
Material: PS
Pack. conf.: 50pcs/cu | 20cu/sku

Dessert Bowl Lid 180ml

Article number: 157177
Dimensions: 90x90x100mm
Material: APET
Pack. conf.: 50pcs/cu | 20cu/sku
Fits: 157175

Dessert Bowl 230ml

Article number: 157176
Dimensions: 95x95x50mm
Material: PS
Pack. conf.: 50pcs/cu | 20cu/sku

Dessert Bowl Lid 230ml

Article number: 157178
Dimensions: 100x100x10mm
Material: APET
Pack. conf.: 50pcs/cu | 20cu/sku
Fits: 157176

Delipack

PP max +100°C

SEALABLE | LEAK PROOF | MICROWAVE SAFE | STACKABLE

Delipack Round 125ml

Article number: 156421
Dimensions: 101x101x30mm
Material: PP
Pack. conf.: 50pcs/cu | 20cu/sku

Delipack Round 200ml

Article number: 156422
Dimensions: 101x101x37mm
Material: PP
Pack. conf.: 50pcs/cu | 20cu/sku

Delipack Round 250ml

Article number: 156423
Dimensions: 101x101x48mm
Material: PP
Pack. conf.: 50pcs/cu | 20cu/sku

Delipack Round 300ml

Article number: 156424
Dimensions: 101x101x61mm
Material: PP
Pack. conf.: 50pcs/cu | 20cu/sku

Delipack Round Lid 125-300ml

Article number: 156426
Dimensions: 101x101x10mm
Material: PP
Pack. conf.: 50pcs/cu | 20cu/sku
Fits: 156421-156424

Delipack Rectangular 125ml

Article number: 156427
Dimensions: 82x108x30mm
Material: PP
Pack. conf.: 50pcs/cu | 20cu/sku

Delipack Rectangular 250ml

Article number: 156428
Dimensions: 82x108x50mm
Material: PP
Pack. conf.: 50pcs/cu | 20cu/sku

Delipack Rectangular Lid 125/250ml

Article number: 156429
Dimensions: 82x108x10mm
Material: PP
Pack. conf.: 50pcs/cu | 20cu/sku
Fits: 156427, 156428

Fixpack®

APET max +70°C
PP max +120°C

LEAK PROOF | MICROWAVE SAFE | STACKABLE

Dressing Cup 110ml

Article number: 161088
Dimensions: 80x80x46mm
Material: APET
Pack. conf.: 50pcs/cu | 20cu/sku

Fixpack® Round 200ml

Article number: 159141
Dimensions: 112x112x40mm
Material: PP
Pack. conf.: 50pcs/cu | 14cu/sku

Fixpack® Round 300ml

Article number: 159142
Dimensions: 112x112x61mm
Material: PP
Pack. conf.: 50pcs/cu | 14cu/sku

Dressing Cup Lid 110ml

Article number: 161089
Dimensions: 93x93x9mm
Material: APET
Pack. conf.: 50pcs/cu | 20cu/sku
Fits: 161088

Fixpack® Round Lid 200/300ml

Article number: 159143
Dimensions: 112x112x6mm
Material: PP
Pack. conf.: 50pcs/cu | 14cu/sku
Fits: 159141, 159142

Fixpack® Rectangular Lid 350/500/750ml

Article number: 159146
Dimensions: 146x110x6mm
Material: PP
Pack. conf.: 50pcs/cu | 10cu/sku
Fits: 159144, 159145, 160512

Fixpack® Rectangular 350ml

Article number: 159144
Dimensions: 146x110x41mm
Material: PP
Pack. conf.: 50pcs/cu | 10cu/sku

Fixpack® Rectangular 500ml

Article number: 159145
Dimensions: 146x110x54mm
Material: PP
Pack. conf.: 50pcs/cu | 10cu/sku

Fixpack® Rectangular 750ml

Article number: 160512
Dimensions: 146x110x83mm
Material: PP
Pack. conf.: 50pcs/cu | 10cu/sku

Fixpack® Rectangular with Lid 1000ml

Article number: 170513
Dimensions: 145x110x110mm
Material: PP
Pack. conf.: 25pcs/cu | 10cu/sku

Dressing Cups

Bagasse Dressing Cups

RENEWABLE MATERIAL
RECYCLED MATERIAL
STACKABLE

Bagasse PBAT/PLA-coated, max +100°C
Recommended for greasy food, long-term use and storage
Bagasse, max +100°C
Recommended for short-term use and storage
100% recycled PET, max +70°C

Coated Dressing Cup 30ml

Article number: 205734
Dimensions: 63x63x18mm
Material: Sugarcane fibre PLA/PBAT-coated
Pack. conf.: 150pcs/cu | 10cu/sku

Coated Dressing Cup 60ml

Article number: 205735
Dimensions: 63x63x33mm
Material: Sugarcane fibre PLA/PBAT-coated
Pack. conf.: 150pcs/cu | 10cu/sku

**

Dressing Cup 60ml

Article number: 211271
Dimensions: 63x63x33mm
Material: Sugarcane fibre
Pack. conf.: 150pcs/cu | 10cu/sku

**

Dressing Cup Lid 30/60ml

Article number: 205737
Dimensions: 67x67x7mm
Material: Sugarcane fibre
Pack. conf.: 150pcs/cu | 10cu/sku
Fits: 205734, 205735, 211271

Dressing Cup Lid 30/60/85ml

Article number: 198964
Dimensions: 66x66x6mm
Material: Recycled PET
Pack. conf.: 150pcs/cu | 10cu/sku
Fits: 205734, 205735, 211271

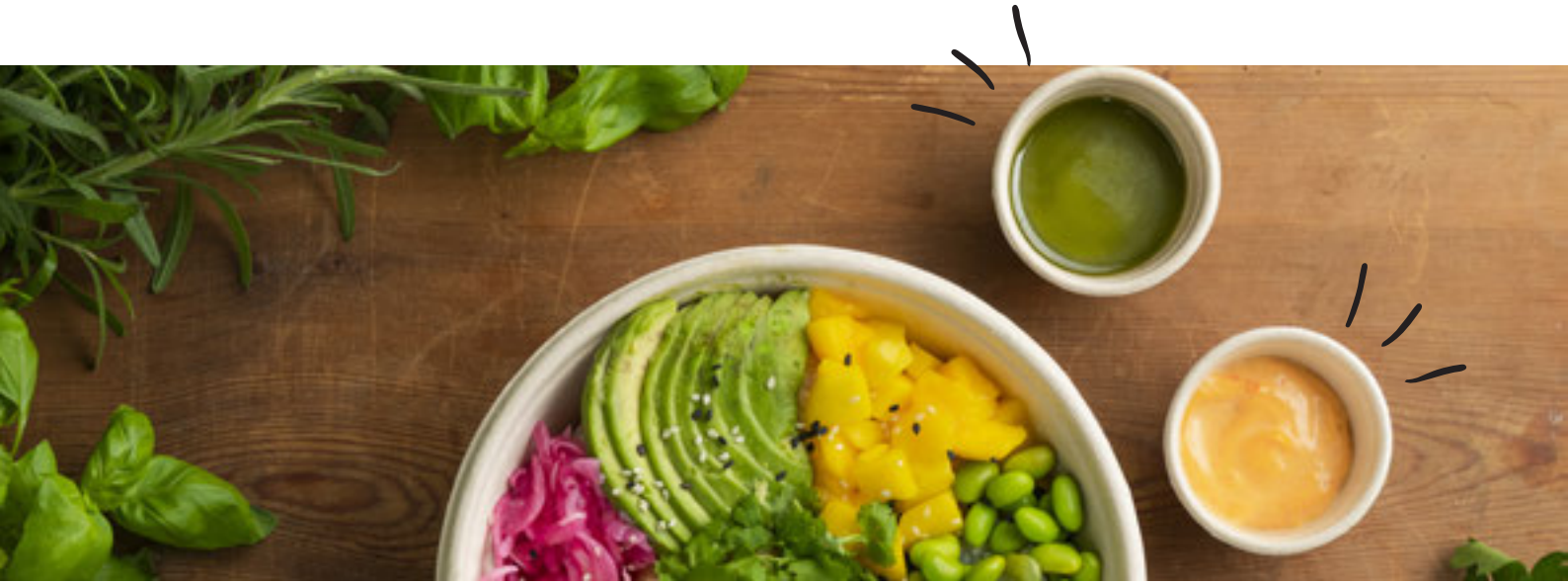

rPET Dressing Cups | APET Dressing Cups

RECYCLED MATERIAL

STACKABLE

100% recycled PET, max +70°C
APET max +70°C

Dressing Cup 30ml

Article number: 198962
Dimensions: 45x45x33mm
Material: Recycled PET
Pack. conf.: 100pcs/cu | 15cu/sku

Dressing Cup 60ml

Article number: 180122
Dimensions: 64x64x30mm
Material: Recycled PET
Pack. conf.: 100pcs/cu | 25cu/sku

Dressing Cup 100ml

Article number: 195971
Dimensions: 75x75x35mm
Material: Recycled PET
Pack. conf.: 200pcs/cu | 12cu/sku

Dressing Cup 120ml

Article number: 195972
Dimensions: 75x75x47mm
Material: Recycled PET
Pack. conf.: 200pcs/cu | 12cu/sku

Dressing Cup Lid 30ml

Article number: 198963
Dimensions: 49x49x6mm
Material: Recycled PET
Pack. conf.: 100pcs/cu | 15cu/sku
Fits: 198962

Dressing Cup Lid 60ml

Article number: 180123
Dimensions: 66x66x7mm
Material: Recycled PET
Pack. conf.: 100pcs/cu | 25cu/sku
Fits: 180122

Dressing Cup Lid 100/120ml

Article number: 195973
Dimensions: 78x78x6mm
Material: Recycled PET
Pack. conf.: 200pcs/cu | 12cu/sku
Fits: 195971, 195972

Dressing Cup 110ml

Article number: 161088
Dimensions: 80x80x46mm
Material: APET
Pack. conf.: 50pcs/cu | 20cu/sku

Dressing Cup Lid 110ml

Article number: 161089
Dimensions: 93x93x9mm
Material: APET
Pack. conf.: 50pcs/cu | 20cu/sku
Fits: 161088

Platters & Catering Trays

Essential Platter

Bagasse, max +100°C
Recommende for short-term use & storage
100% recycled PET, max +70°C

RENEWABLE MATERIAL
RECYCLED MATERIAL
MICROWAVE SAFE
STACKABLE
ANTIFOG

Essential Platter

Article number: 205785
Dimensions: 460x300x25mm
Material: Sugarcane fibre
Pack. conf.: 45pcs/cu | 4cu/sku

Lid Rectangular

Article number: 196523
Dimensions: 493x324x65mm
Material: Recycled PET
Pack. conf.: 45pcs/cu | 2cu/sku
Fits: 205785

Essential Platter Small

Article number: 206949
Dimensions: 285x203x15mm
Material: Sugarcane fibre
Pack. conf.: 60pcs/cu | 3cu/sku

Glance Catering Trays

FSC™ certified paperboard, max +40°C / PLA-window, max +40°C

RESPONSIBLY SOURCED

RENEWABLE MATERIAL

*

Glance Catering Tray Small

Article number: 200930
Dimensions: 225x225x60mm
Material: Corrugated cardboard
Pack. conf.: 100pcs/cu | 1cu/sku

*

Glance Catering Tray Medium

Article number: 200931
Dimensions: 359x252x80mm
Material: Corrugated cardboard
Pack. conf.: 100pcs/cu | 1cu/sku

*

Glance Catering Tray Large

Article number: 200932
Dimensions: 450x310x80mm
Material: Corrugated cardboard
Pack. conf.: 50pcs/cu | 1cu/sku

*

Glance Catering Lid Small

Article number: 200933
Dimensions: 229x228x30mm
Material: Corrugated cardboard/PLA window
Pack. conf.: 100pcs/cu | 1cu/sku
Fits: 200930

*

Glance Catering Lid Medium

Article number: 200934
Dimensions: 364x255x30mm
Material: Corrugated cardboard/PLA window
Pack. conf.: 100pcs/cu | 1cu/sku
Fits: 200931

*

Glance Catering Lid Large

Article number: 200935
Dimensions: 455x313x30mm
Material: Corrugated cardboard/PLA window
Pack. conf.: 50pcs/cu | 1cu/sku
Fits: 200932

Demo Plates

Uncoated Demo Plates

Bagasse, max +100°C
Recommended for short-term use & storage

RENEWABLE MATERIAL

MICROWAVE SAFE

**

Demo Plate Round Ø9,9cm

Article number: 205783
Dimensions: 99x99x17mm
Material: Sugarcane fibre
Pack. conf.: 50pcs/cu | 30cu/sku

Demo Plate Round Ø7,7cm

Article number: 205784
Dimensions: 77x77x15mm
Material: Sugarcane fibre
Pack. conf.: 120pcs/cu | 25cu/sku

Amuse-Bouche® Transport Solution

Cardboard/PE window, max +100°C

RENEWABLE MATERIAL

REANO

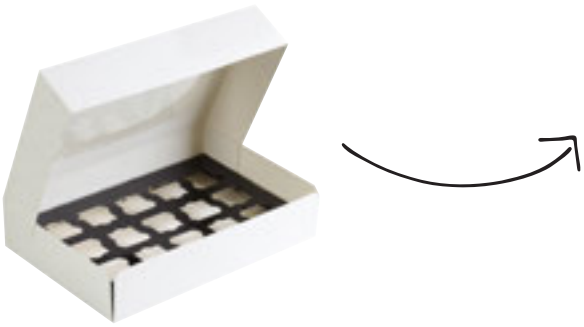

Catering Transport Box

Article number: 165207
Dimensions: 360x250x80mm
Material: Paperboard PET-coated
Pack. conf.: 10pcs/cu | 10cu/sku

Customisable
add your personal touch

Amuse-Bouche®

Amuse-Bouche®

PS, max +100°C

Tri 45ml

Article number: 157492
Dimensions: 55x55x45mm
Material: PS
Pack. conf.: 90pcs/cu | 6cu/sku

Tri Large 110ml

Article number: 159722
Dimensions: 62x62x68mm
Material: PS
Pack. conf.: 54pcs/cu | 6cu/sku

Organic Puzzle 50ml

Article number: 157497
Dimensions: 53x53x45mm
Material: PS
Pack. conf.: 100pcs/cu | 6cu/sku

Organic Puzzle Large 125ml

Article number: 123454
Dimensions: 64x64x68mm
Material: PS
Pack. conf.: 68pcs/cu | 4cu/sku

Square 60ml

Article number: 157491
Dimensions: 47x47x45mm
Material: PS
Pack. conf.: 100pcs/cu | 6cu/sku

Square 60ml

Article number: 173025
Dimensions: 47x47x45mm
Material: PS
Pack. conf.: 25pcs/cu | 40cu/sku

Square Large 150ml

Article number: 159721
Dimensions: 57x57x67mm
Material: PS
Pack. conf.: 38pcs/cu | 6cu/sku

Square Large 150ml

Article number: 173084
Dimensions: 57x57x67mm
Material: PS
Pack. conf.: 25pcs/cu | 24cu/sku

Square Large 200ml

Article number: 167275
Dimensions: 68x68x70mm
Material: PS
Pack. conf.: 45pcs/cu | 15cu/sku

Plates

Uncoated Dine Round

Bagasse, max +100°C
Recommended for short-term use & storage

RENEWABLE MATERIAL

MICROWAVE SAFE

Round Plate Ø26cm

Article number: 198936
Dimensions: 265x265x10mm
Material: Sugarcane fibre
Pack. conf.: 50pcs/cu | 10cu/sku

Round Plate Ø26cm

Article number: 205759
Dimensions: 260x260x20mm
Material: Sugarcane fibre
Pack. conf.: 50pcs/cu | 8cu/sku

Round Plate 3-Comp Ø26cm

Article number: 205761
Dimensions: 260x260x20mm
Material: Sugarcane fibre
Pack. conf.: 50pcs/cu | 12cu/sku

Round Plate Ø22cm

Article number: 198937
Dimensions: 225x225x10mm
Material: Sugarcane fibre
Pack. conf.: 50pcs/cu | 9cu/sku

**

Round Plate Ø22cm

Article number: 205762
Dimensions: 220x220x19mm
Material: Sugarcane fibre
Pack. conf.: 50pcs/cu | 8cu/sku

**

Round Plate 2-Comp Ø22cm

Article number: 205764
Dimensions: 220x220x22mm
Material: Sugarcane fibre
Pack. conf.: 50pcs/cu | 10cu/sku

Round Plate Ø17cm

Article number: 198938
Dimensions: 170x170x10mm
Material: Sugarcane fibre
Pack. conf.: 50pcs/cu | 8cu/sku

**

Round Plate Ø17cm

Article number: 205765
Dimensions: 170x170x15mm
Material: Sugarcane fibre
Pack. conf.: 50pcs/cu | 10cu/sku

**

Round Plate Ø15cm

Article number: 205767
Dimensions: 150x150x14mm
Material: Sugarcane fibre
Pack. conf.: 125pcs/cu | 12cu/sku

**

Round Bowl Ø18cm/400ml

Article number: 205770
Dimensions: 178x178x41mm
Material: Sugarcane fibre
Pack. conf.: 50pcs/cu | 16cu/sku

Round Bowl Ø18cm/400ml

Article number: 205769
Dimensions: 180x180x40mm
Material: Sugarcane fibre
Pack. conf.: 50pcs/cu | 20cu/sku

Uncoated Dine Oval & Square

Bagasse, max +100°C
Recommended for short-term use & storage

RENEWABLE MATERIAL

MICROWAVE SAFE

**

Oval Plate 26cm

Article number: 205776
Dimensions: 260x200x20mm
Material: Sugarcane fibre
Pack. conf.: 50pcs/cu | 5cu/sku

Oval Plate 26cm

Article number: 205775
Dimensions: 260x200x20mm
Material: Sugarcane fibre
Pack. conf.: 125pcs/cu | 2cu/sku

Oval Plate 23cm

Article number: 205777
Dimensions: 233x165x22mm
Material: Sugarcane fibre
Pack. conf.: 60pcs/cu | 4cu/sku

**

Square Plate 26cm

Article number: 205778
Dimensions: 262x262x19mm
Material: Sugarcane fibre
Pack. conf.: 50pcs/cu | 10cu/sku

**

Square Plate 20cm

Article number: 205779
Dimensions: 200x200x15mm
Material: Sugarcane fibre
Pack. conf.: 50pcs/cu | 10cu/sku

**

Square Plate 16cm

Article number: 205780
Dimensions: 160x160x15mm
Material: Sugarcane fibre
Pack. conf.: 50pcs/cu | 40cu/sku

Buffet Extra

Water-based coated FSC™ certified paperboard max +80°C

RESPONSIBLY SOURCED

RENEWABLE MATERIAL

*/•

Round Plate Ø22cm

Article number: 192060
Dimensions: 220x220xmm
Material: Paperboard water-based coated
Pack. conf.: 100pcs/cu | 4cu/sku

*/•

Round Plate Ø18cm

Article number: 193511
Dimensions: 178x178x10mm
Material: Paperboard water-based coated
Pack. conf.: 100pcs/cu | 5cu/sku

*/•

Round Bowl Ø18cm/350ml

Article number: 193512
Dimensions: 193x193x30mm
Material: Paperboard water-based coated
Pack. conf.: 50pcs/cu | 20cu/sku

Plates

Buffet Classic

FSC™ certified paperboard max +80°C

RESPONSIBLY SOURCED

RENEWABLE MATERIAL

*/*****/•

Round Plate Ø22cm

Article number: 192061
Dimensions: 220x220xmm
Material: Paperboard
Pack. conf.: 100pcs/cu | 4cu/sku

*/*****/•

Round Plate Ø18cm

Article number: 193510
Dimensions: 178x178x10mm
Material: Paperboard
Pack. conf.: 100pcs/cu | 5cu/sku

*/*****/•

Round Plate Ø15cm

Article number: 192059
Dimensions: 149x149x5mm
Material: Paperboard
Pack. conf.: 100pcs/cu | 10cu/sku

*/*****/•

Sausage Plate White 13x20

Article number: 142980
Dimensions: 130x200x10mm
Material: Paperboard
Pack. conf.: 250pcs/cu | 4cu/sku

Egg cups

Bagasse, max +100°C |
Recommended for short-term use & storage
PS, max 70°C

RENEWABLE MATERIAL

MICROWAVE SAFE

**

Egg Cup Ø8,9cm

Article number: 205773
Dimensions: 89x89x21mm
Material: Sugarcane fibre
Pack. conf.: 70pcs/cu | 12cu/sku

Egg Cup Ø8cm

Article number: 461900
Dimensions: 80x80x20mm
Material: PS
Pack. conf.: 100pcs/cu | 23cu/sku

* These products are FSC™-certified

** Certified home compostable (OK compost)

*** Certified industrially compostable (OK compost)

**** Certified industrially compostable (Seedling)

***** These products are DIN-certified

Cutlery

Pluma

Fork, knife, spoon, spork: Water-based coated FSC™ certified paperboard mix, max +70°C
Ice cream spoon: FSC™ certified paperboard max +60°C

RESPONSIBLY SOURCED

RENEWABLE MATERIAL

*

Pluma Fork 16cm

Article number: 202229
Dimensions: 154x26x1mm
Material: Paperboard
Pack. conf.: 100pcs/cu | 10cu/sku

*

Pluma Knife 16,5cm

Article number: 202230
Dimensions: 167x21x1mm
Material: Paperboard
Pack. conf.: 100pcs/cu | 10cu/sku

*

Pluma Spoon 15cm

Article number: 202231
Dimensions: 150x34x1mm
Material: Paperboard
Pack. conf.: 100pcs/cu | 10cu/sku

*

Pluma Spork 15cm

Article number: 202232
Dimensions: 150x34x1mm
Material: Paperboard
Pack. conf.: 100pcs/cu | 10cu/sku

*

Pluma Ice Cream Spoon 9,5cm

Article number: 202352
Dimensions: 95x25x1mm
Material: Paperboard
Pack. conf.: 100pcs/cu | 10cu/sku

All Pluma cutlery comes packed in FSC™ - certified paper CU.

Silva

Carnauba wax-coated FSC™ certified birch wood max +70°C

RESPONSIBLY SOURCED

RENEWABLE MATERIAL

*

Silva Spoon 18,5cm

Article number: 194772
Dimensions: 185x35x2mm
Material: Wood, Birch
Pack. conf.: 100pcs/cu | 10cu/sku

*

Silva Coffee Spoon 13cm

Article number: 194773
Dimensions: 130x24x2mm
Material: Wood, Birch
Pack. conf.: 100pcs/cu | 10cu/sku

*

Silva Mini Spoon 9cm

Article number: 194774
Dimensions: 90x17x2mm
Material: Wood, Birch
Pack. conf.: 100pcs/cu | 10cu/sku

*

Silva Mini Fork 9cm

Article number: 194775
Dimensions: 90x16x2mm
Material: Wood, Birch
Pack. conf.: 100pcs/cu | 10cu/sku

Grand

Carnauba wax-coated FSC™ certified birch wood max +70°C
FSC™ certified tissue 2-ply FSC™ certified kraft paper

RESPONSIBLY SOURCED

RENEWABLE MATERIAL

*

Grand Fork 19cm

Article number: 192152
Dimensions: 185x24x12mm
Material: Wood, Birch
Pack. conf.: 100pcs/cu | 10cu/sku

*

Grand Knife 19cm

Article number: 192153
Dimensions: 195x23x2mm
Material: Wood, Birch
Pack. conf.: 100pcs/cu | 10cu/sku

*

Grand Spoon 19cm

Article number: 192154
Dimensions: 185x32x10mm
Material: Wood, Birch
Pack. conf.: 100pcs/cu | 10cu/sku

*

Grand Coffee Spoon 11cm

Article number: 192155
Dimensions: 110x29x8mm
Material: Wood, Birch
Pack. conf.: 100pcs/cu | 20cu/sku

*

3 in 1 Fork, Knife, Napkin

Article number: 192156
Dimensions: 235x60x16mm
Material: Wood, Birch
Pack. conf.: 1pcs/cu | 400cu/sku

Petit

Carnauba wax-coated FSC™ certified birch wood max +70°C

RESPONSIBLY SOURCED

RENEWABLE MATERIAL

*

Petit Fork 16cm

Article number: 195928
Dimensions: 160x28x15mm
Material: Wood, Birch
Pack. conf.: 100pcs/cu | 10cu/sku

*

Petit Knife 16,5cm

Article number: 195929
Dimensions: 165x21x15mm
Material: Wood, Birch
Pack. conf.: 100pcs/cu | 10cu/sku

*

Petit Spoon 16cm

Article number: 195930
Dimensions: 160x33x15mm
Material: Wood, Birch
Pack. conf.: 100pcs/cu | 10cu/sku

*

Petit Spork 14,7cm

Article number: 192222
Dimensions: 145x32x2mm
Material: Wood, Birch
Pack. conf.: 100pcs/cu | 20cu/sku

Petit Plain

FSC™ certified birch wood max +100°C

RESPONSIBLY SOURCED

RENEWABLE MATERIAL

*

Petit Fork 16cm

Article number: 187667
Dimensions: 160x28x15mm
Material: Wood, Birch
Pack. conf.: 100pcs/cu | 10cu/sku

*

Petit Knife 16,5cm

Article number: 187668
Dimensions: 165x21x15mm
Material: Wood, Birch
Pack. conf.: 100pcs/cu | 10cu/sku

*

Petit Spoon 16cm

Article number: 187669
Dimensions: 160x33x15mm
Material: Wood, Birch
Pack. conf.: 100pcs/cu | 10cu/sku

*

Petit Coffee Spoon 11cm

Article number: 187670
Dimensions: 110x23x15mm
Material: Wood, Birch
Pack. conf.: 100pcs/cu | 10cu/sku

*

Petit Ice Cream Spoon 9,5cm

Article number: 192221
Dimensions: 95x17x1mm
Material: Wood, Birch
Pack. conf.: 100pcs/cu | 10cu/sku

*

Petit Chips Fork 8,5cm

Article number: 192220
Dimensions: 85x10x1mm
Material: Wood, Birch
Pack. conf.: 1000pcs/cu | 5cu/sku

Cutlery Packs

Petit Cutlery Sets

FSC™-certified waxed birch wood max +70°C
FSC™-certified Tissue, 2-ply
FSC™-certified Kraft paper

RESPONSIBLY SOURCED
RENEWABLE MATERIAL

*

3 in 1 Fork, Knife, Napkin

Article number: 193131
Dimensions: 215x55x5mm
Material: Wood, Birch
Pack. conf.: 1pcs/cu | 250cu/sku

*

4 in 1 Fork, Knife, Spoon, Napkin

Article number: 192223
Dimensions: 215x55x5mm
Material: Wood, Birch
Pack. conf.: 1pcs/cu | 250cu/sku

*

4 in 1 Fork, Knife, Spoon, Napkin

Article number: 192224
Dimensions: 215x55x5mm
Material: Wood, Birch
Pack. conf.: 1pcs/cu | 250cu/sku

*

5 in 1 Fork, Knife, Napkin, Salt & Pepper

Article number: 195922
Dimensions: 205x60x10mm
Material: Wood, Birch
Pack. conf.: 1pcs/cu | 250cu/sku

*

6 in 1 Fork, Knife, Spoon, Napkin, Salt & Pepper

Article number: 195923
Dimensions: 205x60x10mm
Material: Wood, Birch
Pack. conf.: 1pcs/cu | 250cu/sku

*

6 in 1 Fork, Knife, Coffee Spoon, Napkin, Salt & Pepper

Article number: 195924
Dimensions: 205x60x10mm
Material: Wood, Birch
Pack. conf.: 1pcs/cu | 250cu/sku

*

2 in 1 Fork, Knife

Article number: 192225
Dimensions: 215x40x5mm
Material: Wood, Birch
Pack. conf.: 1pcs/cu | 250cu/sku

*

1 in 1 Fork

Article number: 195925
Dimensions: 195x50x5mm
Material: Wood, Birch
Pack. conf.: 1pcs/cu | 250cu/sku

*

1 in 1 Spoon

Article number: 195926
Dimensions: 195x50x5mm
Material: Wood, Birch
Pack. conf.: 1pcs/cu | 250cu/sku

*

1 in 1 Coffee Spoon

Article number: 192226
Dimensions: 150x35x5mm
Material: Wood, Birch
Pack. conf.: 1pcs/cu | 250cu/sku

Chopsticks

FSC™ certified bamboo FSC™ certified paper

RESPONSIBLY SOURCED

RENEWABLE MATERIAL

*

Black Chopsticks 21cm

Article number: 191371
Dimensions: 210x30x5mm
Material: Bamboo
Pack. conf.: 100pcs/cu | 20cu/sku

*

Atlantis Stick 22cm

Article number: 190040
Dimensions: 220x8x8mm
Material: Bamboo
Pack. conf.: 100pcs/cu | 10cu/sku

Petit Dispensers

Carnauba wax-coated FSC™ certified birch wood max +70°C
Corrugated cardboard

RESPONSIBLY SOURCED
RENEWABLE MATERIAL

*

Dispenser Fork 16cm

Article number: 192227
Dimensions: 160x26x2mm
Material: Wood, Birch
Pack. conf.: 300pcs/cu | 5cu/sku

*

Dispenser Knife 16,5cm

Article number: 192228
Dimensions: 165x22x2mm
Material: Wood, Birch
Pack. conf.: 400pcs/cu | 5cu/sku

*

Dispenser Spoon 16cm

Article number: 192229
Dimensions: 160x34x2mm
Material: Wood, Birch
Pack. conf.: 300pcs/cu | 5cu/sku

*

Dispenser Coffee Spoon 11cm

Article number: 192230
Dimensions: 110x23x2mm
Material: Wood, Birch
Pack. conf.: 400pcs/cu | 5cu/sku

Stirrers

FSC™ certified birch wood max +100°C

RESPONSIBLY SOURCED
RENEWABLE MATERIAL

*

Petit Coffee Spoon 11cm

Article number: 187670
Dimensions: 110x23x15mm
Material: Wood, Birch
Pack. conf.: 100pcs/cu | 10cu/sku

*

Stirrer 14cm

Article number: 191722
Dimensions: 140x50x1mm
Material: Wood, Birch
Pack. conf.: 1000pcs/cu | 10cu/sku

*

Stirrer Single Wrapped 11cm

Article number: 191720
Dimensions: 110x6x1mm
Material: Wood, Birch
Pack. conf.: 100pcs/cu | 50cu/sku

*

Stirrer Dispenser 11cm

Article number: 191721
Dimensions: 110x5x1mm
Material: Wood, Birch
Pack. conf.: 2000pcs/cu | 6cu/sku

Bags & Wraps

Customisable
add your personal touch

RESPONSIBLY SOURCED

RENEWABLE MATERIAL

Foldbags

FSC™ certified paper

*

Foldbag Small 3l

Article number: 194776
Dimensions: 180x110x265mm
Material: Paper
Pack. conf.: 500pcs/cu | 1cu/sku

*

Foldbag Medium 8,5l

Article number: 194777
Dimensions: 240x170x290mm
Material: Paper
Pack. conf.: 250pcs/cu | 1cu/sku

*

Foldbag Large 17l

Article number: 194778
Dimensions: 320x210x340mm
Material: Paper
Pack. conf.: 250pcs/cu | 1cu/sku

Essential Bags

FSC™ certified paper

RESPONSIBLY SOURCED

RENEWABLE MATERIAL

*

Essential Bag 15 l

Article number: 198210
Dimensions: 360x170x270mm
Material: Paper
Pack. conf.: 200pcs/cu | 1cu/sku

*

Essential Bag 15 l

Article number: 198211
Dimensions: 360x170x270mm
Material: Paper
Pack. conf.: 200pcs/cu | 1cu/sku

*

Essential Bag 5 l

Article number: 194783
Dimensions: 180x110x265mm
Material: Paper
Pack. conf.: 500pcs/cu | 1cu/sku

Take-Away Paper and Pocket

Paper/PE max +70°C

RENEWABLE MATERIAL

Wrapping Paper

Article number: 174728
Dimensions: 330x410x1mm
Material: Paper PE-coated
Pack. conf.: 1000pcs/cu | 1cu/sku

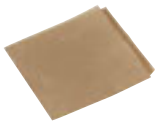

Sandwich Pocket

Article number: 174729
Dimensions: 160x160xmm
Material: Paper PE-coated
Pack. conf.: 1000pcs/cu | 1cu/sku

Oven Bags | Snack Sacchetto

FSC™ certified paper |
FSC™ certified tissue 2-ply

RESPONSIBLY SOURCED
RENEWABLE MATERIAL

*

Oven Bag Small

Article number: 199693
Dimensions: 105x40x200mm
Material: Paper
Pack. conf.: 1000pcs/cu | 1cu/sku

*

Ovenbag Large

Article number: 199692
Dimensions: 170x40x200mm
Material: Paper
Pack. conf.: 500pcs/cu | 1cu/sku

*

Ovenbag Tall

Article number: 199691
Dimensions: 105x40x320mm
Material: Paper
Pack. conf.: 600pcs/cu | 1cu/sku

*

Bakery Bag Medium

Article number: 198229
Dimensions: 150x50x270mm
Material: Paper
Pack. conf.: 1000pcs/cu | 1cu/sku

*

Bakery Bag Baguette

Article number: 198230
Dimensions: 100x50x370mm
Material: Paper
Pack. conf.: 1000pcs/cu | 1cu/sku

Customisable
add your personal touch

RESPONSIBLY SOURCED
RENEWABLE MATERIAL

*

Snack Sacchetto Small

Article number: 176567
Dimensions: 210x113xmm
Material: Paper, Tissue
Pack. conf.: 350pcs/cu | 1cu/sku

*

Snack Sacchetto Medium

Article number: 176568
Dimensions: 210x143xmm
Material: Paper, Tissue
Pack. conf.: 300pcs/cu | 1cu/sku

*

Snack Sacchetto Large

Article number: 176569
Dimensions: 210x194xmm
Material: Paper, Tissue
Pack. conf.: 300pcs/cu | 1cu/sku

Bloom

FSC™ certified grass paperboard, waterbased coating, max +90°C

RESPONSIBLY SOURCED

RENEWABLE MATERIAL

*

Bloom Tray Small

Article number: 205802
Dimensions: 175x145x50mm
Material: Grass paperboard
Pack. conf.: 500pcs/cu | 1cu/sku

*

Bloom Tray Medium

Article number: 205803
Dimensions: 230x140x60mm
Material: Grass paperboard
Pack. conf.: 500pcs/cu | 1cu/sku

*

Bloom Bag Mini

Article number: 190056
Dimensions: 120x50x175mm
Material: Grass paper
Pack. conf.: 500pcs/cu | 1cu/sku

*

Bloom Bag Medium

Article number: 190055
Dimensions: 200x65x310mm
Material: Grass paper
Pack. conf.: 500pcs/cu | 1cu/sku

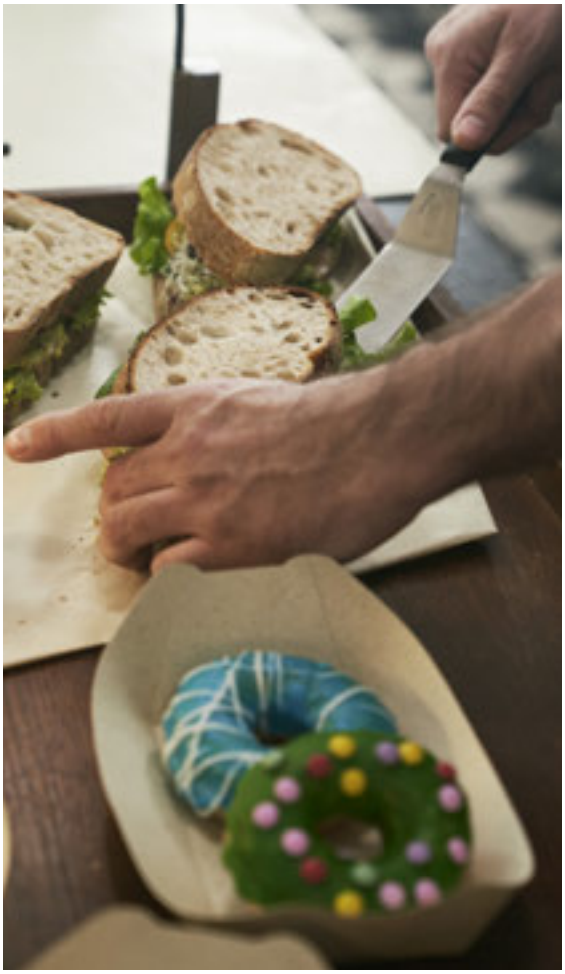

Cups

Customisable
add your personal touch

PLASTIC-FREE
COMPOSTABLE MATERIAL
RENEWABLE MATERIAL

Just Paper Cup

Plastic-free paperboard, max +100°C
Plastic-free CU-packaging paper
Comes without SUP-logo
Available from End of March 2026

New!

Just Paper Cup 12cl

Article number: 228982
Dimensions: 60x60x62mm
Material: Paperboard
Pack. conf.: 50pcs/cu | 20cu/sku

Just Paper Cup 24cl

Article number: 228983
Dimensions: 80x80x92mm
Material: Paperboard
Pack. conf.: 50pcs/cu | 20cu/sku

Just Paper Cup 36cl

Article number: 228984
Dimensions: 89x89x110mm
Material: Paperboard
Pack. conf.: 25pcs/cu | 16cu/sku

Lid Flat Sip 18/24cl

Article number: 205786
Dimensions: 85x85x18mm
Material: Sugarcane fibre
Pack. conf.: 50pcs/cu | 20cu/sku
Fits: 228983

**

Lid Flat Sip 36/48cl

Article number: 205787
Dimensions: 93x93x22mm
Material: Sugarcane fibre
Pack. conf.: 50pcs/cu | 18cu/sku
Fits: 228984

*****

Lid Flat Sip 24cl

Article number: 200821
Dimensions: 85x85x15mm
Material: Paperboard water-based coated
Pack. conf.: 50pcs/cu | 20cu/sku
Fits: 228983

*****

Lid Flat Sip 36cl

Article number: 202191
Dimensions: 95x95x16mm
Material: Paperboard water-based coated
Pack. conf.: 50pcs/cu | 16cu/sku
Fits: 228984

*****

Lid Flat X-slot 36 cl

Article number: 202192
Dimensions: 95x95x16mm
Material: Paperboard water-based coated
Pack. conf.: 50pcs/cu | 16cu/sku
Fits: 228984

Customisable
add your personal touch

RESPONSIBLY SOURCED
RENEWABLE MATERIAL

Garden

Water-based coated FSC™ certified paperboard, max +100°C
Bagasse, max +100°C
Water-based coated paperboard, max +95°C

*/*****

Garden Cup 12cl

Article number: 208844
Dimensions: 63x63x62mm
Material: Paperboard water-based coated
Pack. conf.: 50pcs/cu | 20cu/sku

*/*****

Garden Cup 24cl

Article number: 208845
Dimensions: 80x80x94mm
Material: Paperboard water-based coated
Pack. conf.: 40pcs/cu | 20cu/sku

*/*****

Garden Cup 36cl

Article number: 208846
Dimensions: 90x90x113mm
Material: Paperboard water-based coated
Pack. conf.: 50pcs/cu | 16cu/sku

Lid Flat Sip 24cl

Article number: 205786
Dimensions: 85x85x18mm
Material: Sugarcane fibre
Pack. conf.: 50pcs/cu | 20cu/sku
Fits: 208845

**

Lid Flat Sip 36cl

Article number: 205787
Dimensions: 93x93x22mm
Material: Sugarcane fibre
Pack. conf.: 50pcs/cu | 18cu/sku
Fits: 208846

*****

Lid Flat Sip 24cl

Article number: 200821
Dimensions: 85x85x15mm
Material: Paperboard water-based coated
Pack. conf.: 50pcs/cu | 20cu/sku
Fits: 208845

*****

Lid Flat Sip 36cl

Article number: 202191
Dimensions: 95x95x16mm
Material: Paperboard water-based coated
Pack. conf.: 50pcs/cu | 16cu/sku
Fits: 208846

*****

Lid Flat X-slot 36 cl

Article number: 202192
Dimensions: 95x95x16mm
Material: Paperboard water-based coated
Pack. conf.: 50pcs/cu | 16cu/sku
Fits: 208846

Customisable
add your personal touch

Sweet

Water-based coated sugarcane mix paperboard, max +100°C
Bagasse, max +100°C
Water-based coated paperboard, max +95°C
CPLA, max 100°C
100% recycled PET, max +70°C

RENEWABLE MATERIAL

SEALABLE

Sweet Cup 12cl

Article number: 208848
Dimensions: 63x63x62mm
Material: Sugarcane mix paperboard water based-coated
Pack. conf.: 50pcs/cu | 24cu/sku

Sweet Cup 18cl

Article number: 208849
Dimensions: 80x80x80mm
Material: Sugarcane mix paperboard water based-coated
Pack. conf.: 50pcs/cu | 16cu/sku

Sweet Cup 24cl

Article number: 208850
Dimensions: 80x80x97mm
Material: Sugarcane mix paperboard water based-coated
Pack. conf.: 50pcs/cu | 16cu/sku

Sweet Cup 36cl

Article number: 208851
Dimensions: 90x90x114mm
Material: Sugarcane mix paperboard water based-coated
Pack. conf.: 50pcs/cu | 18cu/sku

Sweet Cup 48cl

Article number: 208852
Dimensions: 90x90x137mm
Material: Sugarcane mix paperboard water based-coated
Pack. conf.: 36pcs/cu | 25cu/sku

Lid Flat Sip 18/24cl

Article number: 205786
Dimensions: 85x85x18mm
Material: Sugarcane fibre
Pack. conf.: 50pcs/cu | 20cu/sku
Fits: 208849, 208850

**

Lid Flat Sip 36/48cl

Article number: 205787
Dimensions: 93x93x22mm
Material: Sugarcane fibre
Pack. conf.: 50pcs/cu | 18cu/sku
Fits: 208851, 208852

*****

Lid Flat Sip 24cl

Article number: 200821
Dimensions: 85x85x15mm
Material: Paperboard
water-based coated
Pack. conf.: 50pcs/cu | 20cu/sku
Fits: 208850

*****

Lid Flat Sip 36/48cl

Article number: 202191
Dimensions: 95x95x16mm
Material: Paperboard
water-based coated
Pack. conf.: 50pcs/cu | 16cu/sku
Fits: 208851, 208852

*****

Lid Flat X-slot 36/48cl

Article number: 202192
Dimensions: 95x95x16mm
Material: Paperboard
water-based coated
Pack. conf.: 50pcs/cu | 16cu/sku
Fits: 208851, 208852

Lid Flat Sip 18/24cl

Article number: 182535
Dimensions: 82x82x19mm
Material: CPLA
Pack. conf.: 50pcs/cu | 16cu/sku
Fits: 208849, 208850

Lid Flat Sip 36/48cl

Article number: 182536
Dimensions: 93x93x19mm
Material: CPLA
Pack. conf.: 75pcs/cu | 12cu/sku
Fits: 208851, 208852

Lid Flat Sip 36/48cl

Article number: 192160
Dimensions: 95x95x19mm
Material: Recycled PET
Pack. conf.: 100pcs/cu | 10cu/sku
Fits: 208851, 208852

Lid Flat X-Slot 36/48cl

Article number: 194915
Dimensions: 93x93x12mm
Material: Recycled PET
Pack. conf.: 75pcs/cu | 12cu/sku
Fits: 208851, 208852

Lid Dome Open 36/48cl

Article number: 194916
Dimensions: 93x93x45mm
Material: Recycled PET
Pack. conf.: 75pcs/cu | 12cu/sku
Fits: 208851, 208852

REANO

Customisable
add your personal touch

RESPONSIBLY SOURCED
RENEWABLE MATERIAL

Urban

Water-based coated FSC™ certified paperboard, max +100°C
Bagasse, max +100°C
Bagasse/Bamboo, max +90°C
Water-based coated paperboard, max +95°C
CPLA, max 100°C

*/*****

Urban Cup 6cl

Article number: 208856
Dimensions: 51x51x49mm
Material: Paperboard water-based coated
Pack. conf.: 50pcs/cu | 20cu/sku

*/*****

Urban Cup 12cl

Article number: 208857
Dimensions: 63x63x62mm
Material: Paperboard water-based coated
Pack. conf.: 50pcs/cu | 20cu/sku

*/*****

Urban Cup 18cl

Article number: 208858
Dimensions: 80x80x77mm
Material: Paperboard water-based coated
Pack. conf.: 40pcs/cu | 20cu/sku

*/*****

Urban Cup 24cl

Article number: 208859
Dimensions: 80x80x94mm
Material: Paperboard water-based coated
Pack. conf.: 40pcs/cu | 20cu/sku

*/*****

Urban Cup 36cl

Article number: 208860
Dimensions: 90x90x113mm
Material: Paperboard water-based coated
Pack. conf.: 50pcs/cu | 16cu/sku

Lid Flat Sip 18/24cl

Article number: 205786
Dimensions: 85x85x18mm
Material: Sugarcane fibre
Pack. conf.: 50pcs/cu | 20cu/sku
Fits: 208858, 208859

**

Lid Flat Sip 36cl

Article number: 205787
Dimensions: 93x93x22mm
Material: Sugarcane fibre
Pack. conf.: 50pcs/cu | 18cu/sku
Fits: 208860

Lid Flat Sip 24cl

*****

Article number: 200821
Dimensions: 85x85x15mm
Material: Paperboard water-based coated
Pack. conf.: 50pcs/cu | 20cu/sku
Fits: 208859

Lid Flat Sip 36cl

*****

Article number: 202191
Dimensions: 95x95x16mm
Material: Paperboard water-based coated
Pack. conf.: 50pcs/cu | 16cu/sku
Fits: 208860

Lid Flat X-slot 36cl

*****

Article number: 202192
Dimensions: 95x95x16mm
Material: Paperboard water-based coated
Pack. conf.: 50pcs/cu | 16cu/sku
Fits: 208860

Lid Flat Sip 18/24cl

Article number: 182581
Dimensions: 80x80x20mm
Material: CPLA
Pack. conf.: 40pcs/cu | 20cu/sku
Fits: 208858, 208859

Lid Flat Sip 18/24cl

Article number: 182570
Dimensions: 80x80x20mm
Material: CPLA
Pack. conf.: 40pcs/cu | 20cu/sku
Fits: 208858, 208859

Lid Flat Sip 36cl

Article number: 182571
Dimensions: 90x90x20mm
Material: CPLA
Pack. conf.: 50pcs/cu | 16cu/sku
Fits: 208860

Customisable
add your personal touch

RESPONSIBLY SOURCED
RENEWABLE MATERIAL

Melli Cups

Water-based coated FSC™ certified paperboard, max +100°C
Water-based coated paperboard, max +95°C
Bagasse/Bamboo, max +90°C
Bagasse, max +100°C

*/*****/•

Melli Cup 12cl

Article number: 205633
Dimensions: 62x62x60mm
Material: Paperboard water-based coated
Pack. conf.: 50pcs/cu | 24cu/sku

*/*****/•

Melli Cup 24cl

Article number: 205634
Dimensions: 80x80x95mm
Material: Paperboard water-based coated
Pack. conf.: 40pcs/cu | 20cu/sku

*/*****/•

Melli Cup 35cl

Article number: 205635
Dimensions: 90x90x110mm
Material: Paperboard water-based coated
Pack. conf.: 30pcs/cu | 16cu/sku

*/*****/•

Melli Double Wall Cup 24cl

Article number: 205636
Dimensions: 80x80x94mm
Material: Paperboard water-based coated
Pack. conf.: 25pcs/cu | 20cu/sku

*/*****/•

Melli Double Wall Cup 35cl

Article number: 205637
Dimensions: 90x90x110mm
Material: Paperboard water-based coated
Pack. conf.: 25pcs/cu | 16cu/sku

*/*****/•

Melli Double Wall Cup 47cl

Article number: 205638
Dimensions: 90x90x138mm
Material: Paperboard water-based coated
Pack. conf.: 18pcs/cu | 24cu/sku

*****

Lid Flat Sip 24cl

Article number: 200821
Dimensions: 85x85x15mm
Material: Paperboard water-based coated
Pack. conf.: 50pcs/cu | 20cu/sku
Fits: 205634, 205636

*****

Lid Flat Sip 35/47cl

Article number: 202191
Dimensions: 95x95x16mm
Material: Paperboard water-based coated
Pack. conf.: 50pcs/cu | 16cu/sku
Fits: 205635, 205637, 205638

*****

Lid Flat X-slot 35/47cl

Article number: 202192
Dimensions: 95x95x16mm
Material: Paperboard water-based coated
Pack. conf.: 50pcs/cu | 16cu/sku
Fits: 205635, 205637, 205638

Psst!

Discover the new, game-changing cup lid with Scandinavian design.

Liplid is 100% plastic-free and innovatively designed to stabilize the cup. Sip directly from the lid's rim and cool your hot drink easily. Liplid is the ideal choice for a more comfortable and convenient on-the-go drinking experience!

Liplid 24cl

Article number: 210432
Dimensions: 88x75x15mm
Material: Bagasse/Bamboo
Pack. conf.: 50pcs/cu | 20cu/sku
Fits: 205634

Liplid 35cl

Article number: 210433
Dimensions: 95x80x15mm
Material: Bagasse/Bamboo
Pack. conf.: 50pcs/cu | 20cu/sku
Fits: 205635, 205637

Lid Flat Sip 24cl

Article number: 205786
Dimensions: 85x85x18mm
Material: Sugarcane fibre
Pack. conf.: 50pcs/cu | 20cu/sku
Fits: 205634, 205636

**

Lid Flat Sip 35/47cl

Article number: 205787
Dimensions: 93x93x22mm
Material: Sugarcane fibre
Pack. conf.: 50pcs/cu | 18cu/sku
Fits: 205635, 205637, 205638

Customisable
add your personal touch

RESPONSIBLY SOURCED
RENEWABLE MATERIAL

Triple Wall

PLA-coated paperboard max +100°C
CPLA max +100°C
Bagasse, max +100°C
Water-based coated paperboard, max +95°C
CPLA, max 100°C

*

Triple Wall Cup 24cl

Article number: 198571
Dimensions: 80x80x94mm
Material: Paperboard PLA-coated
Pack. conf.: 25pcs/cu | 20cu/sku

*

Triple Wall Cup 35cl

Article number: 198572
Dimensions: 90x90x108mm
Material: Paperboard PLA-coated
Pack. conf.: 30pcs/cu | 12cu/sku

*

Triple Wall Cup 47cl

Article number: 198573
Dimensions: 90x90x137mm
Material: Paperboard PLA-coated
Pack. conf.: 20pcs/cu | 12cu/sku

*

Triple Wall Cup 24cl

Article number: 198569
Dimensions: 80x80x94mm
Material: Paperboard PLA-coated
Pack. conf.: 25pcs/cu | 20cu/sku
Available as long as stock last

*

Triple Wall Cup 35cl

Article number: 198570
Dimensions: 90x90x108mm
Material: Paperboard PLA-coated
Pack. conf.: 30pcs/cu | 12cu/sku
Available as long as stock last

*

Triple Wall Cup 24cl

Article number: 229262
Dimensions: 80x80x94mm
Material: Paperboard water-based coated
Pack. conf.: 25pcs/cu | 20cu/sku
Available from Mid of June 2026

*

Triple Wall Cup 35cl

Article number: 229263
Dimensions: 90x90x108mm
Material: Paperboard water-based coated
Pack. conf.: 30pcs/cu | 12cu/sku
Available from Mid of June 2026

Lid Flat Sip 24cl

Article number: 205786
Dimensions: 85x85x18mm
Material: Sugarcane fibre
Pack. conf.: 50pcs/cu | 20cu/sku
Fits: 198571, 198569, 229262

**

Lid Flat Sip 35/47cl

Article number: 205787
Dimensions: 93x93x22mm
Material: Sugarcane fibre
Pack. conf.: 50pcs/cu | 18cu/sku
Fits: 198572, 198573, 198570, 229263

*****

Lid Flat Sip 24cl

Article number: 200821
Dimensions: 85x85x15mm
Material: Paperboard
water-based coated
Pack. conf.: 50pcs/cu | 20cu/sku
Fits: 198571, 198569, 229262

*****

Lid Flat Sip 35/47cl

Article number: 202191
Dimensions: 95x95x16mm
Material: Paperboard
water-based coated
Pack. conf.: 50pcs/cu | 16cu/sku
Fits: 198572, 198573, 198570, 229263

*****

Lid Flat X-slot 35/47cl

Article number: 202192
Dimensions: 95x95x16mm
Material: Paperboard
water-based coated
Pack. conf.: 50pcs/cu | 16cu/sku
Fits: 198572, 198573, 198570, 229263

Lid Flat Sip 24cl

Article number: 182535
Dimensions: 82x82x19mm
Material: CPLA
Pack. conf.: 50pcs/cu | 16cu/sku
Fits: 198571, 198569, 229262

Lid Flat Sip 35/47cl

Article number: 182536
Dimensions: 93x93x19mm
Material: CPLA
Pack. conf.: 75pcs/cu | 12cu/sku
Fits: 198572, 198573, 198570, 229263

Customisable
add your personal touch

RENEWABLE MATERIAL

Double Wall

PLA-coated paperboard max +100°C
CPLA max +100°C
Bagasse, max +100°C
Water-based coated paperboard, max +95°C
CPLA, max 100°C

Double Wall Cup 24cl

Article number: 170701
Dimensions: 80x80x96mm
Material: Paperboard PLA-coated
Pack. conf.: 40pcs/cu | 20cu/sku

Double Wall Cup 35cl

Article number: 170730
Dimensions: 90x90x110mm
Material: Paperboard PLA-coated
Pack. conf.: 35pcs/cu | 16cu/sku

Lid Flat Sip 18/24cl

Article number: 205786
Dimensions: 85x85x18mm
Material: Sugarcane fibre
Pack. conf.: 50pcs/cu | 20cu/sku
Fits: 170701

**

Lid Flat Sip 35/47cl

Article number: 205787
Dimensions: 93x93x22mm
Material: Sugarcane fibre
Pack. conf.: 50pcs/cu | 18cu/sku
Fits: 170730, 170731

*****

Lid Flat Sip 24cl

Article number: 200821
Dimensions: 85x85x15mm
Material: Paperboard
water-based coated
Pack. conf.: 50pcs/cu | 20cu/sku
Fits: 170701

*****

Lid Flat Sip 35/47cl

Article number: 202191
Dimensions: 95x95x16mm
Material: Paperboard
water-based coated
Pack. conf.: 50pcs/cu | 16cu/sku
Fits: 170730, 170731

Lid Flat X-slot 35/47cl

*****

Article number: 202192
Dimensions: 95x95x16mm
Material: Paperboard
water-based coated
Pack. conf.: 50pcs/cu | 16cu/sku
Fits: 170730, 170731

Lid Flat Sip 18/24cl

Article number: 170636
Dimensions: 83x83x19mm
Material: CPLA
Pack. conf.: 40pcs/cu | 20cu/sku
Fits: 170701

Lid Flat Sip 35/47cl

Article number: 170637
Dimensions: 93x93x16mm
Material: CPLA
Pack. conf.: 50pcs/cu | 16cu/sku
Fits: 170730, 170731

Customisable
add your personal touch

RENEWABLE MATERIAL

SEALABLE

Plain

PLA-coated paperboard max +100°C
Bagasse, max +100°C
Water-based coated paperboard, max +95°C
CPLA, max 100°C

****

Plain Cup 12cl

Article number: 186210
Dimensions: 62x62x64mm
Material: Paperboard PLA-coated
Pack. conf.: 45pcs/cu | 36cu/sku

****

Plain Cup 24cl

Article number: 186212
Dimensions: 80x80x96mm
Material: Paperboard PLA-coated
Pack. conf.: 40pcs/cu | 20cu/sku

****

Plain Cup 35cl

Article number: 186213
Dimensions: 90x90x108mm
Material: Paperboard PLA-coated
Pack. conf.: 50pcs/cu | 16cu/sku

Lid Flat Sip 24cl

Article number: 205786
Dimensions: 85x85x18mm
Material: Sugarcane fibre
Pack. conf.: 50pcs/cu | 20cu/sku
Fits: 186212

**

Lid Flat Sip 35cl

Article number: 205787
Dimensions: 93x93x22mm
Material: Sugarcane fibre
Pack. conf.: 50pcs/cu | 18cu/sku
Fits: 186213

*****

Lid Flat Sip 24cl

Article number: 200821
Dimensions: 85x85x15mm
Material: Paperboard
water-based coated
Pack. conf.: 50pcs/cu | 20cu/sku
Fits: 186212

*****

Lid Flat Sip 35cl

Article number: 202191
Dimensions: 95x95x16mm
Material: Paperboard
water-based coated
Pack. conf.: 50pcs/cu | 16cu/sku
Fits: 186213

*****

Lid Flat X-slot 35cl

Article number: 202192
Dimensions: 95x95x16mm
Material: Paperboard
water-based coated
Pack. conf.: 50pcs/cu | 16cu/sku
Fits: 186213

Lid Flat Sip 24cl

Article number: 170636
Dimensions: 83x83x19mm
Material: CPLA
Pack. conf.: 40pcs/cu | 20cu/sku
Fits: 186212

Lid Flat Sip 35cl

Article number: 170637
Dimensions: 93x93x16mm
Material: CPLA
Pack. conf.: 50pcs/cu | 16cu/sku
Fits: 186213

Customisable
add your personal touch

RESPONSIBLY SOURCED
RENEWABLE MATERIAL

Thank You

PLA-coated paperboard max +100°C
Bagasse/Bamboo, max +90°C
Bagasse, max +100°C
Water-based coated paperboard, max +95°C
CPLA, max 100°C

****

Thank You Cup 12cl

Article number: 170633
Dimensions: 63x63x64mm
Material: Paperboard PLA-coated
Pack. conf.: 45pcs/cu | 36cu/sku

****

Thank You Cup 24cl

Article number: 170634
Dimensions: 80x80x96mm
Material: Paperboard PLA-coated
Pack. conf.: 40pcs/cu | 20cu/sku

****

Thank You Cup 35cl

Article number: 170635
Dimensions: 90x90x108mm
Material: Paperboard PLA-coated
Pack. conf.: 50pcs/cu | 16cu/sku

****

Thank You Cup 47cl

Article number: 176384
Dimensions: 90x90x137mm
Material: Paperboard PLA-coated
Pack. conf.: 50pcs/cu | 16cu/sku

Liplid 24cl

Article number: 210432
Dimensions: 88x75x15mm
Material: Bagasse/Bamboo
Pack. conf.: 50pcs/cu | 20cu/sku
Fits: 170634

Lid Flat Sip 24cl

Article number: 205786
Dimensions: 85x85x18mm
Material: Sugarcane fibre
Pack. conf.: 50pcs/cu | 20cu/sku
Fits: 170634

**

Lid Flat Sip 35/47cl

Article number: 205787
Dimensions: 93x93x22mm
Material: Sugarcane fibre
Pack. conf.: 50pcs/cu | 18cu/sku
Fits: 170635, 176384

*****

Lid Flat Sip 24cl

Article number: 200821
Dimensions: 85x85x15mm
Material: Paperboard
water-based coated
Pack. conf.: 50pcs/cu | 20cu/sku
Fits: 170634

*****

Lid Flat Sip 35/47cl

Article number: 202191
Dimensions: 95x95x16mm
Material: Paperboard
water-based coated
Pack. conf.: 50pcs/cu | 16cu/sku
Fits: 170635, 176384

*****

Lid Flat X-slot 35/47cl

Article number: 202192
Dimensions: 95x95x16mm
Material: Paperboard
water-based coated
Pack. conf.: 50pcs/cu | 16cu/sku
Fits: 170635, 176384

Lid Flat Sip 24cl

Article number: 170636
Dimensions: 83x83x19mm
Material: CPLA
Pack. conf.: 40pcs/cu | 20cu/sku
Fits: 170634

Lid Flat Sip 35/47cl

Article number: 170637
Dimensions: 93x93x16mm
Material: CPLA
Pack. conf.: 50pcs/cu | 16cu/sku
Fits: 170635, 176384

Circuit

PE-coated paperboard, max +100°C
Water-based coated paperboard, max +95°C
PS, max +100ºC

RENEWABLE MATERIAL

Circuit Cup 12cl

Article number: 181835
Dimensions: 63x63x62mm
Material: Paperboard PE-coated
Pack. conf.: 45pcs/cu | 36cu/sku

Circuit Cup 24cl

Article number: 181836
Dimensions: 80x80x94mm
Material: Paperboard PE-coated
Pack. conf.: 40pcs/cu | 20cu/sku

Circuit Cup 35cl

Article number: 181837
Dimensions: 90x90x113mm
Material: Paperboard PE-coated
Pack. conf.: 50pcs/cu | 16cu/sku

*****

Lid Flat Sip 24cl

Article number: 200821
Dimensions: 85x85x15mm
Material: Paperboard
water-based coated
Pack. conf.: 50pcs/cu | 20cu/sku
Fits: 181836

*****

Lid Flat Sip 35cl

Article number: 202191
Dimensions: 95x95x16mm
Material: Paperboard
water-based coated
Pack. conf.: 50pcs/cu | 16cu/sku
Fits: 181837

*****

Lid Flat X-slot 35cl

Article number: 202192
Dimensions: 95x95x16mm
Material: Paperboard
water-based coated
Pack. conf.: 50pcs/cu | 16cu/sku
Fits: 181837

Lid Flat Sip 12cl

Article number: 163600
Dimensions: 68x68x9mm
Material: PS
Pack. conf.: 100pcs/cu | 10cu/sku
Fits: 181835

Lid Flat Sip 24cl

Article number: 169924
Dimensions: 83x83x20mm
Material: PS
Pack. conf.: 100pcs/cu | 10cu/sku
Fits: 181836

Lid Flat Sip 35cl

Article number: 169925
Dimensions: 90x90x20mm
Material: PS
Pack. conf.: 100pcs/cu | 10cu/sku
Fits: 181837

Customisable
add your personal touch

RENEWABLE MATERIAL

Café Izza

PE-coated paperboard, max +100°C
Water-based coated paperboard, max +95°C
PS, max +100ºC

Izza Cup 12cl

Article number: 170740
Dimensions: 62x62x63mm
Material: Paperboard PE-coated
Pack. conf.: 45pcs/cu | 36cu/sku

Izza Cup 24cl

Article number: 170741
Dimensions: 80x80x95mm
Material: Paperboard PE-coated
Pack. conf.: 40pcs/cu | 20cu/sku

Izza Cup 35cl

Article number: 170750
Dimensions: 90x90x110mm
Material: Paperboard PE-coated
Pack. conf.: 50pcs/cu | 16cu/sku

*****

Lid Flat Sip 24cl

Article number: 200821
Dimensions: 85x85x15mm
Material: Paperboard
water-based coated
Pack. conf.: 50pcs/cu | 20cu/sku
Fits: 170741

*****

Lid Flat Sip 35cl

Article number: 202191
Dimensions: 95x95x16mm
Material: Paperboard
water-based coated
Pack. conf.: 50pcs/cu | 16cu/sku
Fits: 170750

*****

Lid Flat X-slot 35cl

Article number: 202192
Dimensions: 95x95x16mm
Material: Paperboard
water-based coated
Pack. conf.: 50pcs/cu | 16cu/sku
Fits: 170750

Lid Flat Sip 24cl

Article number: 169924
Dimensions: 83x83x20mm
Material: PS
Pack. conf.: 100pcs/cu | 10cu/sku
Fits: 170741

Lid Flat Sip 35cl

Article number: 171428
Dimensions: 93x93x20mm
Material: PS
Pack. conf.: 50pcs/cu | 16cu/sku
Fits: 170750

Lid Flat Sip 35cl

Article number: 169925
Dimensions: 90x90x20mm
Material: PS
Pack. conf.: 100pcs/cu | 10cu/sku
Fits: 170750

Customisable
add your personal touch

RENEWABLE MATERIAL

Coffee Quick

PE-coated paperboard, max +100ºC
Water-based coated paperboard, max +95°C
PS, max +100ºC

Coffee Quick Cup 12cl

Article number: 159920
Dimensions: 63x63x61mm
Material: Paperboard PE-coated
Pack. conf.: 80pcs/cu | 16cu/sku

Coffee Quick Cup 20cl

Article number: 163517
Dimensions: 74x74x82mm
Material: Paperboard PE-coated
Pack. conf.: 80pcs/cu | 20cu/sku

Coffee Quick Cup 24cl

Article number: 159921
Dimensions: 80x80x92mm
Material: Paperboard PE-coated
Pack. conf.: 50pcs/cu | 20cu/sku

*****

Lid Flat Sip 24cl

Article number: 200821
Dimensions: 85x85x15mm
Material: Paperboard
water-based coated
Pack. conf.: 50pcs/cu | 20cu/sku
Fits: 159921

*****

Lid Flat Sip 35cl

Article number: 202191
Dimensions: 95x95x16mm
Material: Paperboard
water-based coated
Pack. conf.: 50pcs/cu | 16cu/sku
Fits: 159922

*****

Lid Flat X-slot 35cl

Article number: 202192
Dimensions: 95x95x16mm
Material: Paperboard
water-based coated
Pack. conf.: 50pcs/cu | 16cu/sku
Fits: 159922

Lid Flat Sip 12cl

Article number: 163600
Dimensions: 68x68x9mm
Material: PS
Pack. conf.: 100pcs/cu | 10cu/sku
Fits: 159920

Lid Flat Sip 24cl

Article number: 169924
Dimensions: 83x83x20mm
Material: PS
Pack. conf.: 100pcs/cu | 10cu/sku
Fits: 159921

Lid Flat Sip 35cl

Article number: 169925
Dimensions: 90x90x20mm
Material: PS
Pack. conf.: 100pcs/cu | 10cu/sku
Fits: 159922

Customisable
add your personal touch

RESPONSIBLY SOURCED

RENEWABLE MATERIAL

Basic

PE-coated paperboard, max +100°C
Available from End of March 2026

New!

*

Basic Cup 12cl

Article number: 228977
Dimensions: 62x62x60mm
Material: Paperboard PE-coated
Pack. conf.: 50pcs/cu | 20cu/sku

*

Basic Cup 24cl

Article number: 228978
Dimensions: 80x80x91mm
Material: Paperboard PE-coated
Pack. conf.: 40pcs/cu | 20cu/sku

*

Basic Cup 36cl

Article number: 228979
Dimensions: 80x80x110mm
Material: Paperboard PE-coated
Pack. conf.: 40pcs/cu | 20cu/sku

*

Basic Cup 24cl

Article number: 228980
Dimensions: 80x80x91mm
Material: Paperboard PE-coated
Pack. conf.: 40pcs/cu | 20cu/sku

*

Basic Cup 36cl

Article number: 228981
Dimensions: 80x80x110mm
Material: Paperboard PE-coated
Pack. conf.: 40pcs/cu | 20cu/sku

Lid Flat Sip 24cl

Article number: 170636
Dimensions: 83x83x19mm
Material: CPLA
Pack. conf.: 40pcs/cu | 20cu/sku
Fits: 228978

Lid Flat Sip 24cl

Article number: 169924
Dimensions: 83x83x20mm
Material: PS
Pack. conf.: 100pcs/cu | 10cu/sku
Fits: 228980

Vending

Water-based coated FSC™ certified paperboard, max +100°C/ PLA/PBAT wrapping
PLA-coated FSC™ certified paperboard, max +100°C
PE-coated FSC™ certified paperboard, max +100°C

RESPONSIBLY SOURCED

RENEWABLE MATERIAL

*

Vending Cup 12cl

Article number: 208861
Dimensions: 63x63x65mm
Material: Paperboard water-based coated
Pack. conf.: 50pcs/cu | 20cu/sku

*

Vending Cup 21cl

Article number: 208862
Dimensions: 70x70x92mm
Material: Paperboard water-based coated
Pack. conf.: 50pcs/cu | 20cu/sku

*

Vending Cup Single Wrapped 21cl

Article number: 208863
Dimensions: 70x70x92mm
Material: Paperboard water-based coated
Pack. conf.: 500pcs/cu | 1cu/sku

*

Vending Cup 12cl

Article number: 192168
Dimensions: 63x63x65mm
Material: Paperboard PLA-coated
Pack. conf.: 50pcs/cu | 20cu/sku
Fits: 103538

*

Vending Cup 21cl

Article number: 192169
Dimensions: 70x70x92mm
Material: Paperboard PLA-coated
Pack. conf.: 50pcs/cu | 20cu/sku
Fits: 103539

*

Vending Cup 21cl

Article number: 205029
Dimensions: 70x70x90mm
Material: Paperboard PE-coated
Pack. conf.: 50pcs/cu | 20cu/sku

Vending Plastic Cups

PP, max +100°C / PS, max +70°C

Vending Cup 21cl

Article number: 209375
Dimensions: 71x71x84mm
Material: PP
Pack. conf.: 100pcs/cu | 20cu/sku

Vending Cup Dispenser

Cup Dispenser for 12/21cl

Article number: 224159
Dimensions: 102x84x390mm
Pack. conf.: 1pcs/cu | 30cu/sku

Coffee Accessories

Sleeves & Trays | Coffee Filters

Paperboard
Recycled paper
Paper

RENEWABLE MATERIAL

Cup Sleeve 24cl

Article number: 180317
Dimensions: 110x1x55mm
Material: Corrugated cardboard
Pack. conf.: 25pcs/cu | 40cu/sku

Cup Sleeve 35/47/59cl

Article number: 180315
Dimensions: 120x1x65mm
Material: Corrugated cardboard
Pack. conf.: 25pcs/cu | 40cu/sku

Tray 2-Cup

Article number: 169881
Dimensions: 225x110x47mm
Material: Recycled Paper
Pack. conf.: 200pcs/cu | 2cu/sku

* / .

Bag Filter 1l/No4

Article number: 223707
Dimensions: 197x130x1mm
Material: Crêpe paper
Pack. conf.: 200pcs/cu | 12cu/sku

* / .

Brewmatic Filter 1,8l Ø90mm

Article number: 223708
Dimensions: 250x250x1mm
Material: Crêpe paper
Pack. conf.: 250pcs/cu | 4cu/sku

* / .

Brewmatic Filter 1,8l Ø110ml

Article number: 223709
Dimensions: 254x254x1mm
Material: Crêpe paper
Pack. conf.: 250pcs/cu | 4cu/sku

* / .

Brewmatic Filter 1,8l Ø90mm

Article number: 223710
Dimensions: 250x250x1mm
Material: Crêpe paper
Pack. conf.: 250pcs/cu | 4cu/sku

* / .

Brewmatic Filter 1,8l Ø110mm

Article number: 223711
Dimensions: 254x254x1mm
Material: Crêpe paper
Pack. conf.: 250pcs/cu | 4cu/sku

Glasses

Customisable
add your personal touch

RENEWABLE MATERIAL

SEALABLE

Breeze

PLA-coated bagasse paperboard, max +100°C
100% recycled PET, max +70°C
Water-based coated paperboard
Bagasse max +100°C

***

Breeze Cup 35cl (0,3l)

Article number: 192157
Dimensions: 90x90x113mm
Material: Sugarcane mix paperboard PLA-coated
Pack. conf.: 50pcs/cu | 18cu/sku

***

Breeze Cup 47cl (0,4l)

Article number: 192158
Dimensions: 90x90x137mm
Material: Sugarcane mix paperboard PLA-coated
Pack. conf.: 36pcs/cu | 25cu/sku

***

Breeze Cup 59cl (0,5l)

Article number: 192159
Dimensions: 90x90x151mm
Material: Sugarcane mix paperboard PLA-coated
Pack. conf.: 36pcs/cu | 25cu/sku

Lid Dome Open 35/47/59cl

Article number: 194916
Dimensions: 93x93x45mm
Material: Recycled PET
Pack. conf.: 75pcs/cu | 12cu/sku
Fits: 192157-192159

Lid Flat Sip 35/47/59cl

Article number: 192160
Dimensions: 95x95x19mm
Material: Recycled PET
Pack. conf.: 100pcs/cu | 10cu/sku
Fits: 192157-192159

Lid Flat X-Slot 35/47/59cl

Article number: 194915
Dimensions: 93x93x12mm
Material: Recycled PET
Pack. conf.: 75pcs/cu | 12cu/sku
Fits: 192157-192159

*****

Lid Flat Sip 35/47/59cl

Article number: 202191
Dimensions: 95x95x16mm
Material: Paperboard water-based coated
Pack. conf.: 50pcs/cu | 16cu/sku
Fits: 192157-192159

*****

Lid Flat X-slot 35/47/59cl

Article number: 202192
Dimensions: 95x95x16mm
Material: Paperboard water-based coated
Pack. conf.: 50pcs/cu | 16cu/sku
Fits: 192157-192159

**

Lid Flat Sip 36/48/59cl

Article number: 205787
Dimensions: 93x93x22mm
Material: Sugarcane fibre
Pack. conf.: 50pcs/cu | 18cu/sku
Fits: 192157-192159

REANO

* These products are FSC™-certified

** Certified home compostable (OK compost)

*** Certified industrially compostable (OK compost)

**** Certified industrially compostable (Seedling)

***** These products are DIN-certified

Customisable
add your personal touch

Crystal

100% recycled PET, max +70°C

RECYCLED MATERIAL

SEALABLE

Crystal Glass 30cl (0,25l)

Article number: 188000
Dimensions: 73x73x103mm
Material: Recycled PET
Pack. conf.: 65pcs/cu | 25cu/sku

Crystal Glass 27cl

Article number: 188001
Dimensions: 92x92x75mm
Material: Recycled PET
Pack. conf.: 60pcs/cu | 16cu/sku

Crystal Glass 36cl

Article number: 188002
Dimensions: 92x92x106mm
Material: Recycled PET
Pack. conf.: 60pcs/cu | 16cu/sku

Crystal Glass 41 cl (0,3 l)

Article number: 188004
Dimensions: 98x98x107mm
Material: Recycled PET
Pack. conf.: 50pcs/cu | 16cu/sku

Crystal Glass 47 cl (0,4 l)

Article number: 188005
Dimensions: 98x98x121mm
Material: Recycled PET
Pack. conf.: 50pcs/cu | 16cu/sku

Crystal Glass 59 cl (0,5 l)

Article number: 188006
Dimensions: 98x98x142mm
Material: Recycled PET
Pack. conf.: 50pcs/cu | 16cu/sku

Crystal Lid Flat X-Slot 41/47/59cl

Article number: 188011
Dimensions: 102x102x9mm
Material: Recycled PET
Pack. conf.: 50pcs/cu | 20cu/sku
Fits: 188004-188006

Crystal Lid Flat X-Slot 27/36cl

Article number: 188009
Dimensions: 97x97x9mm
Material: Recycled PET
Pack. conf.: 60pcs/cu | 16cu/sku
Fits: 188001, 188002

Crystal Lid Flat No Hole 27/36cl

Article number: 177996
Dimensions: 97x97x9mm
Material: Recycled PET
Pack. conf.: 60pcs/cu | 16cu/sku
Fits: 188001, 188002

Crystal Lid Flat No Hole 41/47/59cl

Article number: 177998
Dimensions: 102x102x9mm
Material: Recycled PET
Pack. conf.: 50pcs/cu | 20cu/sku
Fits: 188004-188006

Crystal Lid Dome No Hole 27/36cl

Article number: 177997
Dimensions: 94x94x50mm
Material: Recycled PET
Pack. conf.: 60pcs/cu | 16cu/sku
Fits: 188001, 188002

Crystal Lid Dome Hole 27/36cl

Article number: 188010
Dimensions: 94x94x50mm
Material: Recycled PET
Pack. conf.: 60pcs/cu | 16cu/sku
Fits: 188001, 188002

Crystal Lid Dome Hole 41/47/59cl

Article number: 188012
Dimensions: 102x102x55mm
Material: Recycled PET
Pack. conf.: 50pcs/cu | 20cu/sku
Fits: 188004-188006

Crystal Insert 12cl

Article number: 188003
Dimensions: 90x90x26mm
Material: Recycled PET
Pack. conf.: 30pcs/cu | 16cu/sku
Fits: 188001, 188002

Crystal Insert 25cl

Article number: 188014
Dimensions: 96x96x53mm
Material: Recycled PET
Pack. conf.: 50pcs/cu | 16cu/sku
Fits: 188004-188006

REANO

Clear

PLA max +40°C

RENEWABLE MATERIAL

***

Clear Shot 6,5cl (4/5cl)

Article number: 194653
Dimensions: 53x53x43mm
Material: PLA
Pack. conf.: 40pcs/cu | 40cu/sku

***

Clear Wine 15,7cl (0,1l)

Article number: 191579
Dimensions: 60x60x92mm
Material: PLA
Pack. conf.: 12pcs/cu | 60cu/sku

***

Clear Glass 16cl

Article number: 157857
Dimensions: 74x74x68mm
Material: PLA
Pack. conf.: 50pcs/cu | 20cu/sku

***

Clear Glass 25cl (0,2l)

Article number: 199502
Dimensions: 75x75x96mm
Material: PLA
Pack. conf.: 50pcs/cu | 20cu/sku

***

Clear Glass Single Wrapped 25cl (0,2l)

Article number: 199503
Dimensions: 75x75x96mm
Material: PLA
Pack. conf.: 500pcs/cu | 1cu/sku

***

Clear Glass 39cl (0,3l)

Article number: 157859
Dimensions: 84x84x113mm
Material: PLA
Pack. conf.: 50pcs/cu | 20cu/sku

***

Clear Glass 58cl (0,4l)

Article number: 199705
Dimensions: 101x101x124mm
Material: PLA
Pack. conf.: 50pcs/cu | 14cu/sku

Glasses

PS, max +100°C

Champagne Glass (shrink-wrapped pack) 13,5cl (0,1l)

Article number: 120145
Dimensions: 50x50x195mm
Material: PS
Pack. conf.: 10pcs/cu | 10cu/sku

Champagne Glass (display box) 13,5cl (0,1l)

Article number: 107002
Dimensions: 50x50x195mm
Material: PS
Pack. conf.: 10pcs/cu | 10cu/sku

New

Wine Glass One-piece 21,5cl (125/175ml)

Article number: 211010
Dimensions: 65x65x145mm
Material: PS
Pack. conf.: 4pcs/cu | 30cu/sku

Diamond Glass 25cl (0,2l)

Article number: 149147
Dimensions: 79x79x80mm
Material: PS
Pack. conf.: 30pcs/cu | 35cu/sku

Crystallo Coupe Glass 65cl

Article number: 127730
Dimensions: 53x53x45mm
Material: PS
Pack. conf.: 40pcs/cu | 85cu/sku

Crystallo Coupe Glass Lid

Article number: 127731
Dimensions: 52x52x6mm
Material: PS
Pack. conf.: 3400pcs/cu | 1cu/sku
Fits: 127730

Crystallo Glass 20cl (0,15l)

Article number: 127726
Dimensions: 71x71x77mm
Material: PS
Pack. conf.: 30pcs/cu | 45cu/sku

Tourmaline Glass 24cl (0,2l)

Article number: 149149
Dimensions: 78x78x81mm
Material: PS
Pack. conf.: 40pcs/cu | 25cu/sku

Tourmaline Glass Single Wrapped 24cl (0,2l)

Article number: 149148
Dimensions: 80x80x83mm
Material: PS
Pack. conf.: 1pcs/cu | 1050cu/sku

Festival Glasses | Trend Glasses

PP max +70°C |
PS max +100°C
APET max +70°C

Customisable
add your personal touch

Beer Glass 40cl (0,3l)

Article number: 154744
Dimensions: 83x83x122mm
Material: PP
Pack. conf.: 50pcs/cu | 20cu/sku

Beer Glass 50cl (0,4l)

Article number: 154745
Dimensions: 84x84x140mm
Material: PP
Pack. conf.: 40pcs/cu | 20cu/sku

Beer Glass 63cl (0,4/0,5l)

Article number: 154743
Dimensions: 102x102x137mm
Material: PP
Pack. conf.: 50pcs/cu | 14cu/sku

Trend Shot Glass 5cl (0,02/0,04l)

Article number: 516301
Dimensions: 43x43x54mm
Material: PS
Pack. conf.: 50pcs/cu | 20cu/sku

Trend Glass 25cl (0,2l)

Article number: 153396
Dimensions: 74x74x96mm
Material: PS
Pack. conf.: 50pcs/cu | 20cu/sku

Trend Glass 39cl (0,3l)

Article number: 153398
Dimensions: 84x84x113mm
Material: PS
Pack. conf.: 50pcs/cu | 20cu/sku

Insert 39cl

Article number: 157175
Dimensions: 85x85x45mm
Material: PS
Pack. conf.: 50pcs/cu | 20cu/sku

Lid Flat 39cl

Article number: 157177
Dimensions: 90x90x100mm
Material: APET
Pack. conf.: 50pcs/cu | 20cu/sku
Fits: 153398.157175

Accessories

Paper Straws | Paper Straws Single Wrapped

FSC™ certified paper

RESPONSIBLY SOURCED

RENEWABLE MATERIAL

*

White Straw Ø8mm

Article number: 193000
Dimensions: 8x8x230mm
Material: Paperboard
Pack. conf.: 100pcs/cu | 36cu/sku

*

Granite Grey Straw Ø8mm

Article number: 193001
Dimensions: 8x8x230mm
Material: Paperboard
Pack. conf.: 100pcs/cu | 36cu/sku

*

Kraft Straw Ø8mm

Article number: 193003
Dimensions: 8x8x230mm
Material: Paperboard
Pack. conf.: 100pcs/cu | 36cu/sku

*

Mellow Rose Straw Ø8mm

Article number: 193004
Dimensions: 8x8x230mm
Material: Paperboard
Pack. conf.: 100pcs/cu | 36cu/sku

*

Plum Straw Ø8mm

Article number: 193005
Dimensions: 8x8x230mm
Material: Paperboard
Pack. conf.: 100pcs/cu | 36cu/sku

*

Black Straw Ø6mm

Article number: 197208
Dimensions: 6x6x150mm
Material: Paperboard
Pack. conf.: 100pcs/cu | 40cu/sku

*

Black Straw Ø6mm

Article number: 193006
Dimensions: 6x6x210mm
Material: Paperboard
Pack. conf.: 200pcs/cu | 30cu/sku

*

Black Straw Ø8mm

Article number: 193002
Dimensions: 8x8x230mm
Material: Paperboard
Pack. conf.: 100pcs/cu | 36cu/sku

*

Kraft Straw Sharp edge Ø10mm

Article number: 193937
Dimensions: 230x10x10mm
Material: Paperboard
Pack. conf.: 100pcs/cu | 40cu/sku

REANO

* These products are FSC™-certified

** Certified home compostable (OK compost)

*** Certified industrially compostable (OK compost)

**** Certified industrially compostable (Seedling)

***** These products are DIN-certified

Condiments

Accessories

FSC™ certified birch wood max +100°C

RESPONSIBLY SOURCED

RENEWABLE MATERIAL

Salt/Pepper Cruet set 0,3/3g

Article number: 121998
Dimensions: 55x30x45mm
Material: Mixed
Pack. conf.: 220pcs/cu | 1cu/sku

*

Dental Sticks

Article number: 353830
Dimensions: 70x14x1mm
Material: Wood, Birch
Pack. conf.: 1000pcs/cu | 6cu/sku
Now individually packed in paper!

*

Dental Sticks

Article number: 778092
Dimensions: 70x14x1mm
Material: Wood, Birch
Pack. conf.: 3000pcs/cu | 3cu/sku

Customisable
add your personal touch

REANO

Cooking Bags

PE max +120°C

Cooking Bag, 1,5l

Article number: 162016
Dimensions: 300x200x1mm
Material: PE
Pack. conf.: 1000pcs/cu | 1cu/sku

Cooking Bag, 2,5l

Article number: 162017
Dimensions: 350x250x1mm
Material: PE
Pack. conf.: 1000pcs/cu | 1cu/sku

Cooking Bag, 6,0l

Article number: 162018
Dimensions: 220x450xmm
Material: PE
Pack. conf.: 500pcs/cu | 1cu/sku

Cooking Bag, 10,5l

Article number: 162019
Dimensions: 350x550x1mm
Material: PE
Pack. conf.: 500pcs/cu | 1cu/sku

Plastic, Aluminium Foil and Dispensers

ALU max +250°C
PE max +100°C
PVC max +100°C

Pre-perforated Clingfilm (1100pcs) PVC 40cm x 400m

Article number: 716100
Material: PVC
Pack. conf.: 1pcs/cu | 6cu/sku

Clingfilm in Dispenser Box with Cutter 30cm x 300m

Article number: 716500
Material: PVC
Pack. conf.: 1pcs/cu | 6cu/sku

Clingfilm in Dispenser Box with Cutter 45cm x 300m

Article number: 716600
Material: PVC
Pack. conf.: 1pcs/cu | 6cu/sku

Clingfilm in Dispenser Box with Cutter 45cm x 300m

Article number: 716620
Material: PE
Pack. conf.: 1pcs/cu | 6cu/sku

Dispenser for Clingfilm & Foil 45cm

Article number: 717103
Material: Steel
Pack. conf.: 1pcs/cu | 1cu/sku

Foil in Dispenser with Cutter 30cm x 150m

Article number: 719200
Material: Aluminium
Pack. conf.: 1pcs/cu | 6cu/sku

Foil in Dispenser with Cutter 45cm x 150m

Article number: 719400
Material: Aluminium
Pack. conf.: 1pcs/cu | 6cu/sku

Refill Foil to Dispenser Box with Cutter 45cm x 150m

Article number: 719410
Material: Aluminium
Pack. conf.: 1pcs/cu | 3cu/sku
Fits: 719400

REANO

ReDine

Reusables for any event and mood

Made from durable PP/PP + Mineral/Tritan/SAN, the reusable plastic products are made to withstand claps, bumps and the most spontaneous of cheers. Meant for convenient reuse, all items are dishwasher safe and can handle 50+cycles. To top it off: the reusable food containers, cups, plate and deep plate are safe to use in a microwave.

Materials

7
OTHER

SAN (styrene-acrylonitrile) is a durable and transparent material known for its exceptional clarity and impact resistance, perfect for long-lasting items. SAN is currently used for certain products in our glasses range. The recyclability of SAN can vary across regions. It is advisable to refer to local guidelines and recycling programs for proper disposal and potential reuse. When recycling isn't possible, SAN can be responsibly directed towards energy recovery processes.

7
OTHER

TRITAN (copolymer) stands out for its remarkable durability and unparalleled clarity, making it an excellent choice for enduring products. TRITAN is currently used for certain products in our glasses range. The recyclability of TRITAN can vary across regions. It is advisable to refer to local guidelines and recycling programs for proper disposal and potential reuse. When recycling isn't possible, TRITAN can be responsibly directed towards energy recovery processes.

5
PP

Polypropylene (PP) is a durable material valued for its exceptional resistance, rigidity and manufacturing flexibility, making it an ideal material for crafting long-lasting reusable products. PP is currently used for certain products in our bowls, cutlery, cups and glasses ranges. Although polypropylene is recyclable and commonly accepted in many recycling programs, it is advisable to refer to local guidelines and recycling programs for proper disposal and potential reuse.

6
PS

Polystyrene (PS) is a cost-effective and versatile material, known for its clarity and rigid properties, a good choice for reusable products. PS is currently used for certain products in our cutlery and glasses ranges. The recyclability of PS can vary across regions. It is advisable to refer to local guidelines and recycling programs for proper disposal and potential reuse. When recycling isn't possible, PS can be responsibly directed towards energy recovery processes.

	SAN	TRITAN	PP	PS
BPA Free (100% BPA free), Bisphenol A (BPA) free	✓	✓	✓	✓
Microwaveable			✓ *	
Not breakable	✓	✓	✓	✓
Dishwasher proof	✓ **	✓ **	✓ **	✓ **
Freezer safe	✓	✓	✓ ***	
High transparency	✓	✓		✓
Operating temperatures	+100° -20°	+100° -20°	+120° -20°	+70°/100° -4°

✓ - Yes

* Specific watt/length can be found under each product in the catalogue.
** Detailed cycles can be found under each product in the catalogue.
*** Not applicable for the festival glasses.

Bowls & boxes

Customisation through logo plug and other colours **possible.**

SMALL BOWL
Everywhere

Art nr. 208041
Dimensions: 148 x 148 x 65 mm
Volume: 700 ml
Color: Dark grey
Material: PP
Dishwasher proof: 500 cycles
Microwaveable: Max. 100°C < 10 min
Freezer safe: Yes
Pack. conf.: 40 psc/cu | 4 cu/sku

LARGE BOWL
Everywhere

Art nr. 208043
Dimensions: 183 x 183 x 65 mm
Volume: 1150 ml
Color: Dark grey
Material: PP
Dishwasher proof: 500 cycles
Microwaveable: Max. 100°C < 10 min
Freezer safe: Yes
Pack. conf.: 40 psc/cu | 4 cu/sku

OVAL BOWL
Everywhere

Art nr. 208045
Dimensions: 225 x 174 x 50 mm
Volume: 1000 ml
Color: Dark grey
Material: PP
Dishwasher proof: 500 cycles
Microvawe: Max. 100 °C up to 10 minutes
Freezer safe: Yes
Pack. conf.: 40 psc/cu | 2 cu/sku

SMALL LID
Everywhere

Art nr. 208042
Color: Semi-transparent
Material: PP
Dishwasher proof: 500 cycles
Microvawe: Max. 100 °C up to 10 minutes
Freezer safe: Yes
Pack. conf.: 40 psc/cu | 4 cu/sku

LARGE LID
Everywhere

Art nr. 208044
Color: Semi-transparent
Material: PP
Dishwasher proof: 500 cycles
Microvawe: Max. 100 °C up to 10 minutes
Freezer safe: Yes
Pack. conf.: 40 psc/cu | 4 cu/sku

OVAL LID
Everywhere

Art nr. 208046
Color: Semi-transparent
Material: PP
Dishwasher proof: 500 cycles
Microvawe: Max. 100 °C up to 10 minutes
Freezer safe: Yes
Pack. conf.: 40 psc/cu | 2 cu/sku

BOX
Pizza

Art nr. 208047
Dimensions: 370 x 370 x 39 mm
Color: Dark grey
Material: PP
Dishwasher proof: 500 cycles
Microwaveable: Max. 100°C < 10 min
Freezer safe: Yes
Pack. conf.: 34 psc/cu | 1 cu/sku

Plates

PLATE
Serve

Art nr. 208025
Dimensions: 235 x 235 x 22 mm
Color: Beige
Material: PP
Dishwasher proof: 500 cycles
Microwaveable: Max. 900W < 5 min
Freezer safe: Yes
Pack. conf.: 6 psc/cu | 9 cu/sku

DEEP PLATE
Serve

Art nr. 208026
Dimensions: 178 x 178 x 44 mm
Volume: 500 ml
Color: Beige
Material: PP
Dishwasher proof: 500 cycles
Microwaveable: Max. 900W < 5 min
Freezer safe: Yes
Pack. conf.: 6 psc/cu | 9 cu/sku

PLATE
Party

Art nr. 208649
Dimensions: 200 x 200 x 12 mm
Color: Transparent
Material: PS
Dishwasher proof: 125 cycles
Microwaveable: No
Freezer safe: No
Pack. conf.: 10 psc/cu | 1 cu/sku

Cutlery

Customisation through logo plug and other colours **possible.**

FORK Granite

Art nr. 208027
Dimensions: 180 x 24 x 17 mm
Color: Dark grey
Material: PP
Dishwasher proof: 500 cycles
Pack. conf.: 100 psc/cu | 6 cu/sku

KNIFE Granite

Art nr. 208028
Dimensions: 190 x 19 x 6 mm
Color: Dark grey
Material: PP
Dishwasher proof: 500 cycles
Pack. conf.: 100 psc/cu | 6 cu/sku

SPOON Granite

Art nr. 208029
Dimensions: 170 x 33 x 15.5 mm
Color: Dark grey
Material: PP
Dishwasher proof: 500 cycles
Pack. conf.: 100 psc/cu | 6 cu/sku

FORK Clear

Art nr. 309010
Dimensions: 183 x 25 x 12 mm
Color: Transparent
Material: PS
Dishwasher proof: 50 cycles
Pack. conf.: 12 psc/cu | 20 cu/sku

KNIFE Clear

Art nr. 309091
Dimensions: 188 x 19 x 4 mm
Color: Transparent
Material: PS
Dishwasher proof: 50 cycles
Pack. conf.: 12 psc/cu | 20 cu/sku

SPOON Clear

Art nr. 309092
Dimensions: 185 x 36 x 13 mm
Color: Transparent
Material: PS
Dishwasher proof: 50 cycles
Pack. conf.: 12 psc/cu | 20 cu/sku

REANO

Festival glasses

SMALL GLASS
Festival

Art nr. 208034
Dimensions: 77 x 77 x 118 mm
Volume: 30 cl
Fill line : 0,3 l
Color: Transparent
Material: PP
Dishwasher proof: 250 cycles
Freezer safe: No
Pack. conf.: 288 psc/cu | 1 cu/sku

MEDIUM GLASS
Festival

Art nr. 208035
Dimensions: 84 x 84 x 132 mm
Volume: 40 cl
Fill line : 0,4 l
Color: Transparent
Material: PP
Dishwasher proof: 250 cycles
Freezer safe: No
Pack. conf.: 150 psc/cu | 1 cu/sku

LARGE GLASS
Festival

Art nr. 208036
Dimensions: 90 x 90 x 138 mm
Volume: 50 cl
Fill line : 0,5 l
Color: Transparent
Material: PP
Dishwasher proof: 250 cycles
Freezer safe: No
Pack. conf.: 150 psc/cu | 1 cu/sku

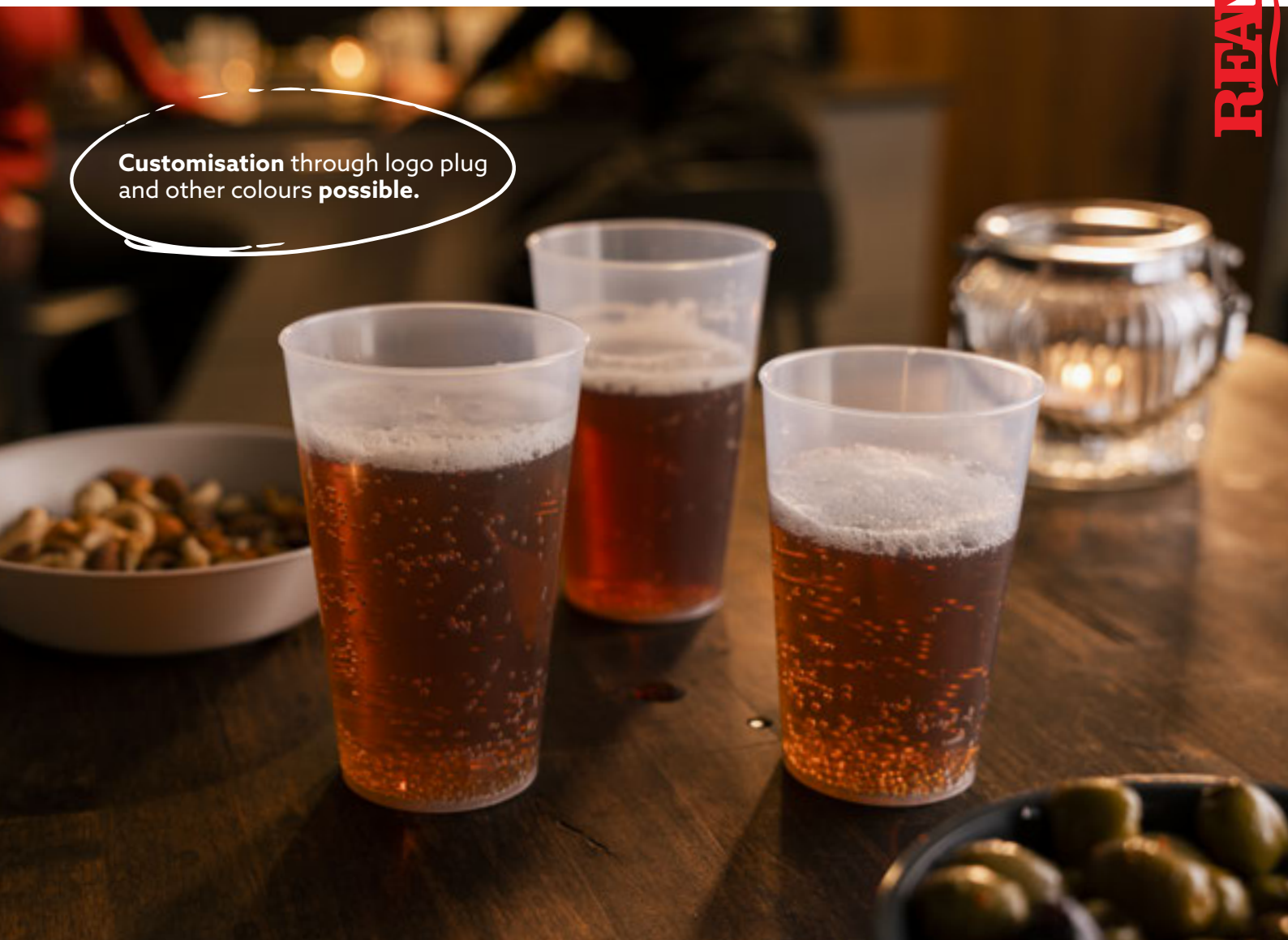

Glasses

WINE GLASS
Elegance

Art nr. 208039
Dimensions: 90 x 90 x 214 mm
Volume: 40 cl
Fill line : 0,1 l
Color: Transparent
Material: Tritan
Dishwasher proof: 350 cycles
Freezer safe: Yes
Pack. conf.: 6 psc/cu | 1 cu/sku

CHAMPAGNE GLASS
Elegance

Art nr. 208038
Dimensions: 71 x 71 x 217 mm
Volume: 13 cl
Fill line : 0,1 l
Color: Transparent
Material: Tritan
Dishwasher proof: 350 cycles
Freezer safe: Yes
Pack. conf.: 6 psc/cu | 1 cu/sku

WATER GLASS
Elegance

Art nr. 208037
Dimensions: 90 x 90 x 100 mm
Volume: 30 cl
Fill line : 0,2 l
Color: Transparent
Material: Tritan
Dishwasher proof: 350 cycles
Freezer safe: Yes
Pack. conf.: 6 psc/cu | 1 cu/sku

WINE / CHAMPAGNE GLASS
Anyday

Art nr. 208075
Dimensions: 74 x 74 x 181 mm
Volume: 23 cl
Fill line : 0,1 l
Color: Transparent
Material: PS
Dishwasher proof: 125 cycles
Freezer safe: No
Pack. conf.: 6 psc/cu | 1 cu/sku

WATER GLASS
Anyday

Art nr. 208076
Dimensions: 84 x 84 x 100 mm
Volume: 24 cl
Fill line : 0,2 l
Color: Transparent
Material: SAN
Dishwasher proof: 500 cycles
Freezer safe: Yes
Pack. conf.: 8 psc/cu | 15 cu/sku

SHOT GLASS
Anyday

Art nr. 208040
Dimensions: 46 x 46 x 55 mm
Volume: 3 cl
Fill line : 2 cl (0.02 l)
Color: Transparent
Material: SAN
Dishwasher proof: 500 cycles
Freezer safe: Yes
Pack. conf.: 6 psc/cu | 12 cu/sku

REANO

Hot cups

SMALL CUP
Hot Stripes

Art nr. 208030
Dimensions: 89 x 89 x 85 mm
Volume: 24 cl / 8 oz
Color: Green
Material: PP
Dishwasher proof: 500 cycles
Microwaveable: Max. 100°C < 10 min
Pack. conf.: 10 psc/cu | 24 cu/sku

MEDIUM CUP
Hot Stripes

Art nr. 208031
Dimensions: 89 x 89 x 109 mm
Volume: 36 cl / 12 oz
Color: Green
Material: PP
Dishwasher proof: 500 cycles
Microwaveable: Max. 100°C < 10 min
Pack. conf.: 10 psc/cu | 24 cu/sku

LARGE CUP
Hot Stripes

Art nr. 208032
Dimensions: 89 x 89 x 145 mm
Volume: 48 cl / 16 oz
Color: Green
Material: PP
Dishwasher proof: 500 cycles
Microwaveable: Max. 100°C < 10 min
Pack. conf.: 10 psc/cu | 24 cu/sku

LID
Hot Stripes

Art nr. 208033
Dimensions: 95 x 95 x 18 mm
Color: Green
Material: PP
Dishwasher proof: 500 cycles
Microwaveable: Max. 100°C < 10 min
Pack. conf.: 40 psc/cu | 6 cu/sku

REANO
DUNI